

VINICITY MAP

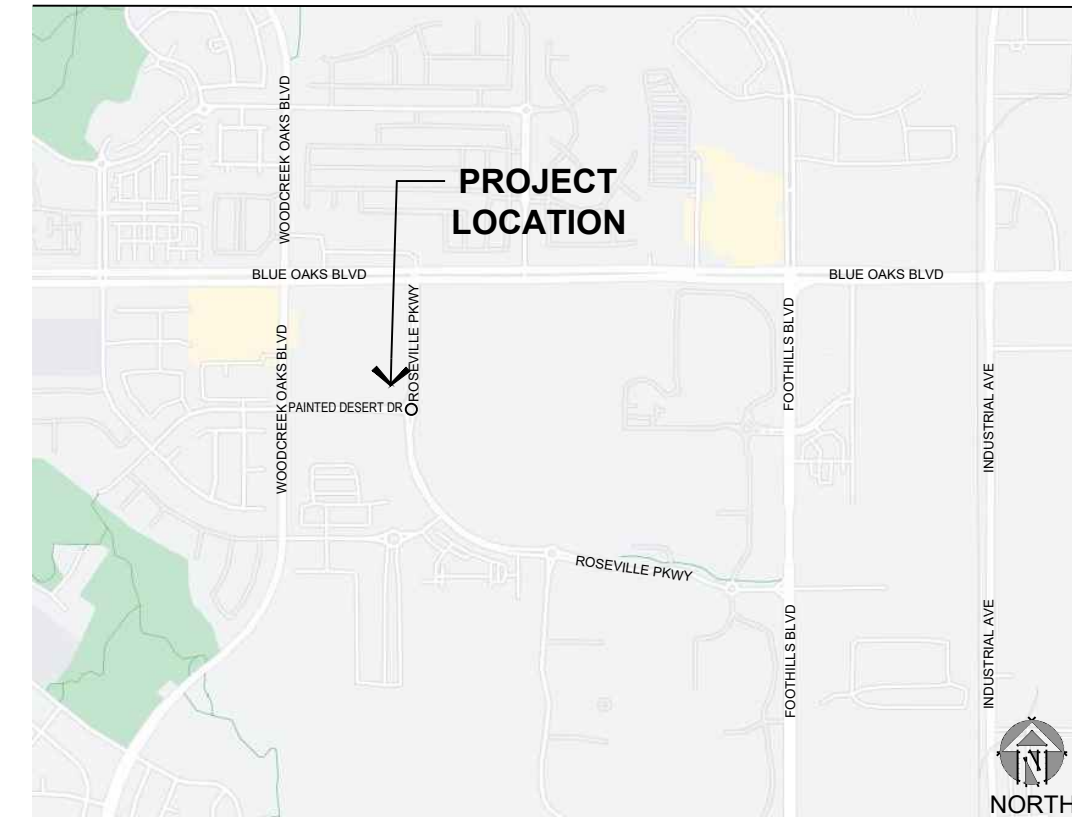

DRAWING INDEX

SA-0.1	COVER SHEET & SITE PLAN
SA-0.2	SITE DETAILS
SA-1.1	FLOOR PLAN - SHOPS 2
SA-1.2	ROOF PLAN - SHOPS 2
SA-1.3	BUILDING SECTIONS
SA-2.1	EXTERIOR ELEVATIONS - SHOPS 2
SA-2.2	EXTERIOR ELEVATIONS - SHOPS 3
SA-3.1	MATERIAL BOARD
C-1.0	PRELIMINARY GRADING PLAN
C-2.0	PRELIMINARY UTILITY PLAN
C-3.0	PRELIMINARY WATER QUALITY PLAN
L1.1	PLANTING PLAN
L1.2	PLANT SCHEDULE AND NOTES

PROJECT DATA

ACCESSOR'S PARCEL No:	481-320-009-000
ZONING:	COMMUNITY COMMERCIAL (CC)
SUBJECT LOT AREA:	+/- 2.38 AC (+/- 103,782 SF)
TYPE OF CONSTRUCTION:	V-B
FIRE SPRINKLER:	YES
OCCUPANCY TYPE:	M
BUILDING HEIGHT:	31'-0" (60'-0" ALLOWED, CBC TABLE 504.3)
STORIES:	1 ( 2 STORIES ALLOWED, CBC TABLE 504.4)
GROSS FLOOR AREA:	+/- 18,046 S.F.

PARKING CALCULATION:

18,046 SF / 200 SF = 91 STALLS REQUIRED

ACCESSIBLE PARKING:	5 STALLS
CLEAN AIR/CAR POOL/EV:	18 STALLS
EV CAPABLE (EVSE):	13 STALLS
SHORT TERM BIKE RACK:	5 BIKES
LONG-TERM BIKE RACK:	2 BIKES

PROVIDED: 104 STALLS

STANDARD PARKING:	76 STALLS
ACCESSIBLE PARKING:	5 STALLS
COMPACT PARKING:	5 STALLS
CLEAN AIR/CAR POOL/EV:	18 STALLS
EV CAPABLE (EVSE):	13 STALLS
SHORT TERM BIKE RACK:	6 BIKES
LONG-TERM BIKE RACK:	2 BIKES

OWNER / CONSULTANT INDEX

<b>OWNER'S REP:</b> ENGSTROM PROPERTIES, INC. 837 JEFFERSON BOULEVARD WEST SACRAMENTO, CA 95691 CALLIE HUFF phone: 415-987-9044	<b>CIVIL ENGINEER:</b> MORTON & PITALO, INC. 600 COOLIDGE DRIVE, SUITE #140 FOLSOM, CA 95630 SCOTT PEDERSEN email: spedersen@mpengr.com TEL: (916) 984-7621
<b>ARCHITECT:</b> BORGES ARCHITECTURAL GROUP 1478 STONE POINT DR., STE. 350 ROSEVILLE, CA 95661 ADAM G. LEHNER email: adam@borgesarch.com TEL: (916) 782-7200	<b>LANDSCAPE ARCHITECT:</b> YAMASAKI LANDSCAPE ARCHITECTURE 1223 HIGH STREET AUBURN, CA 95603 THERESA ZARO, P.L.A. email: theresa@yamasaki-la.com TEL: (530) 885-0040

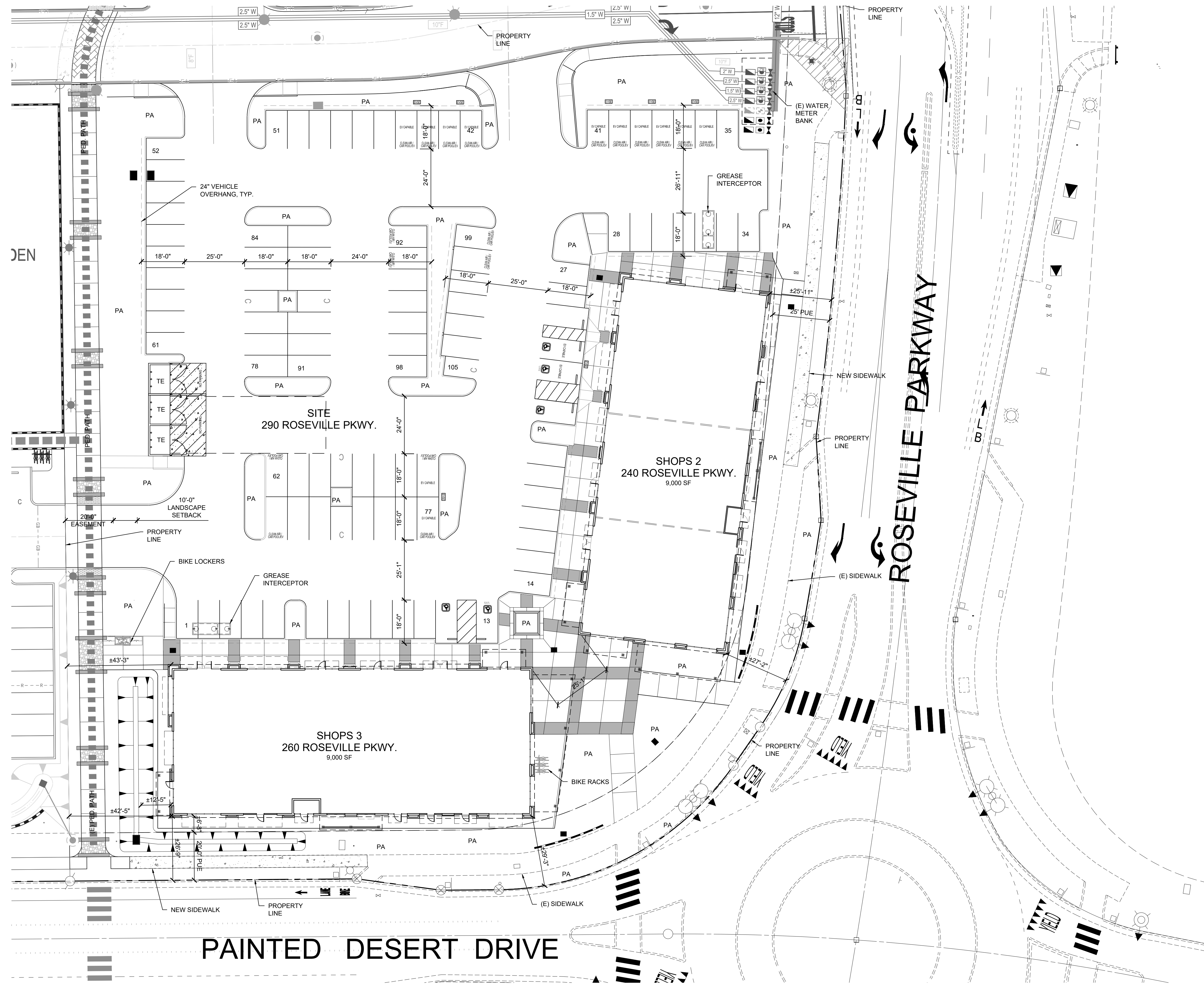

## CAMPUS OAKS TOWN CENTER - SHOPS 2 & 3 COVER SHEET & SITE PLAN



**Specifications**  
 EPA: 1.1 ft<sup>2</sup> (0.10 m<sup>2</sup>)  
 Length: 40" (101.6 cm)  
 Width: 15" (38.1 cm)  
 Height 1: 7-1/4" (18.4 cm)  
 Height 2: 3.5" (max.)  
 Weight: 36lbs

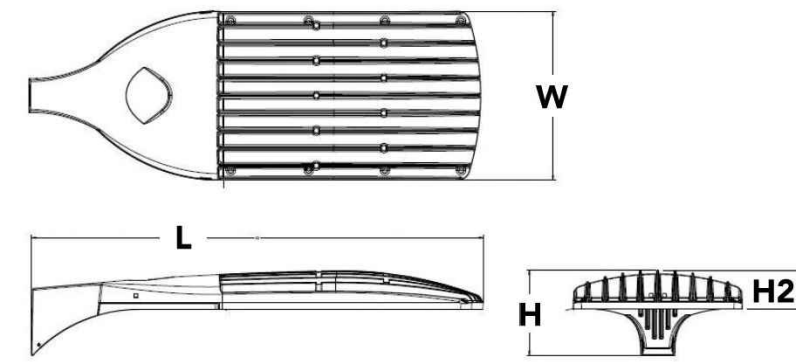

**SITE LIGHT FIXTURE**  
 SCALE: NTS

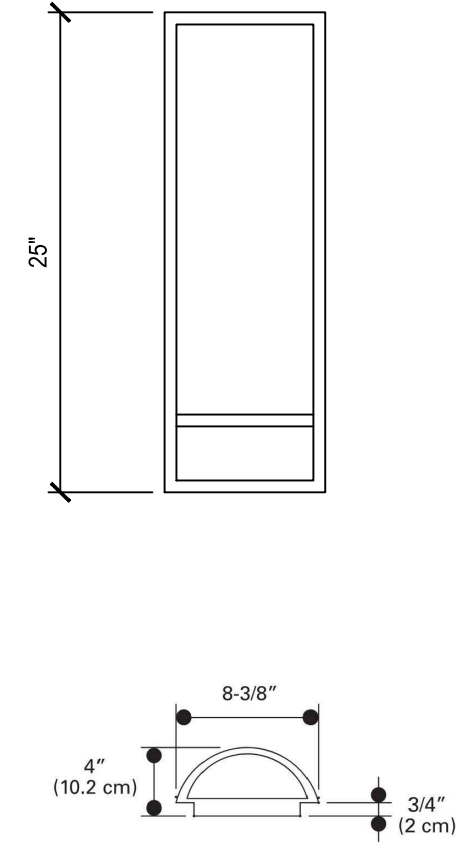

**WALL SCONCE FIXTURE**  
 SCALE: NTS



**Specifications**  
 Depth (D1): 5.5"  
 Depth (D2): 1.5"  
 Height: 8"  
 Width: 9"  
 Weight: (without options) 9 lbs

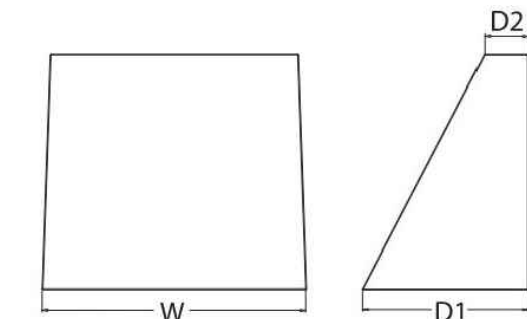

**WALL SCONCE FIXTURE**  
 SCALE: NTS

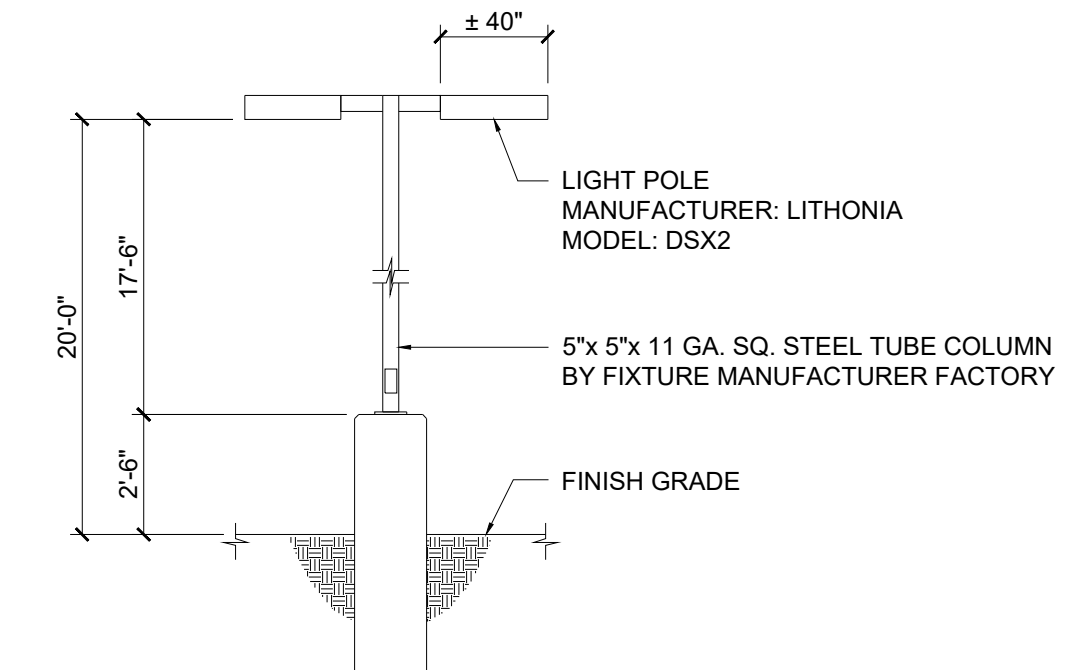

**LIGHT POLE FIXTURE ELEVATION**  
 SCALE: 1/4"=1'-0"

- NOTES:  
 1. PROVIDE THE WORDS "NO PARKING" IN 12" HIGH WHITE LETTERS. THE LETTERING SHALL BE PLACED ACROSS THE ACCESSIBLE ACCESS AISLE NEAR THE END OF THE PARKING STALL ADJACENT TO THE DRIVEWAY OR STREET SO THAT IT IS VISIBLE TO TRAFFIC ENFORCEMENT OFFICERS.  
 2. THE ACCESS AISLE SHALL BE PAINTED WITH A 4" WIDE BLUE BORDER WITHIN THE BLUE BORDER 4" WIDE HATCHED LINES @ 36" O.C. SHALL BE PAINTED WITH A COLOR THAT CONTRASTS WITH THE PARKING SURFACE - PREFERABLY BLUE OR WHITE.

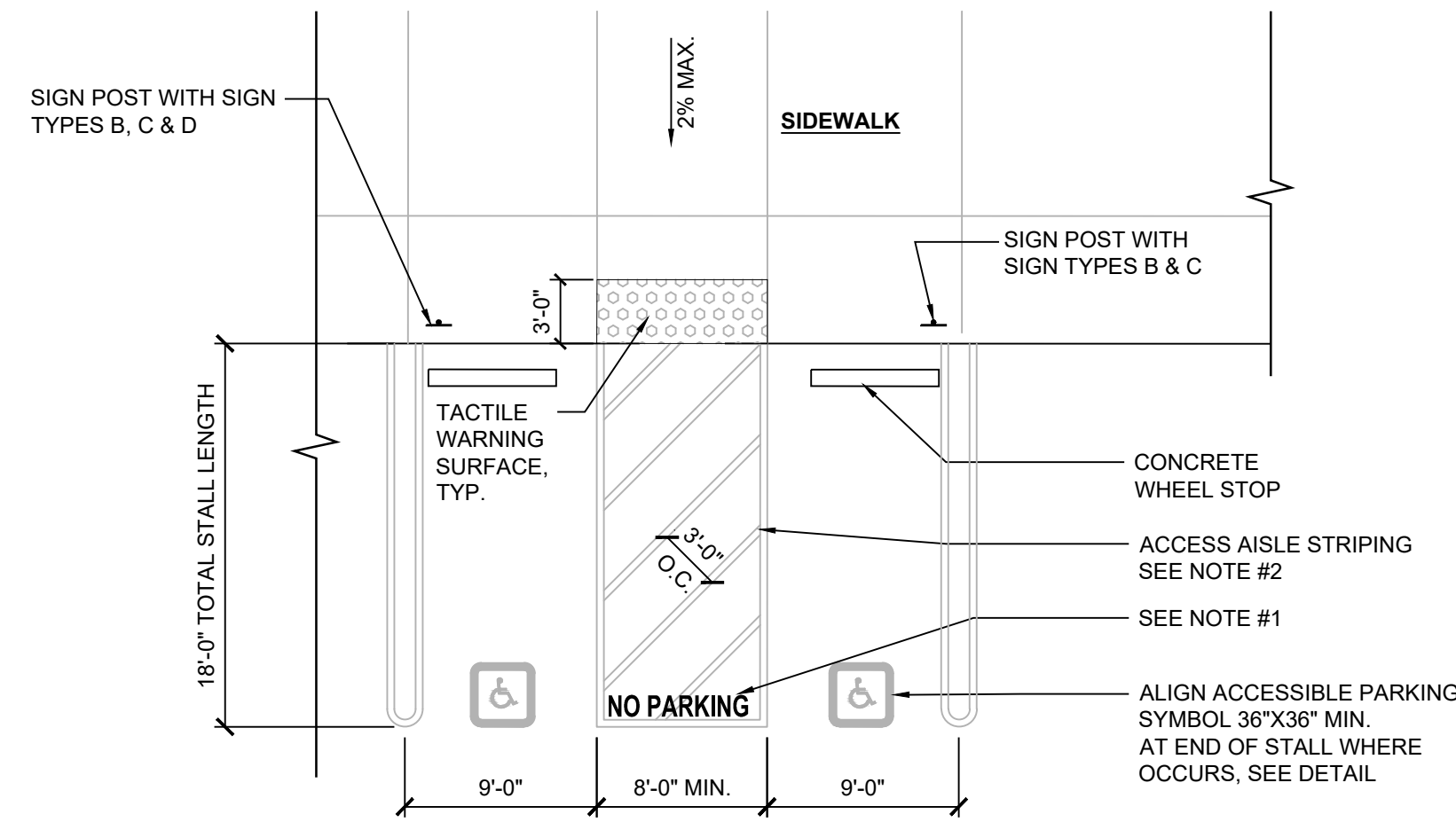

**ACCESSIBLE PARKING DUAL STALL PLAN**  
 SCALE: 1/8" = 1'-0"

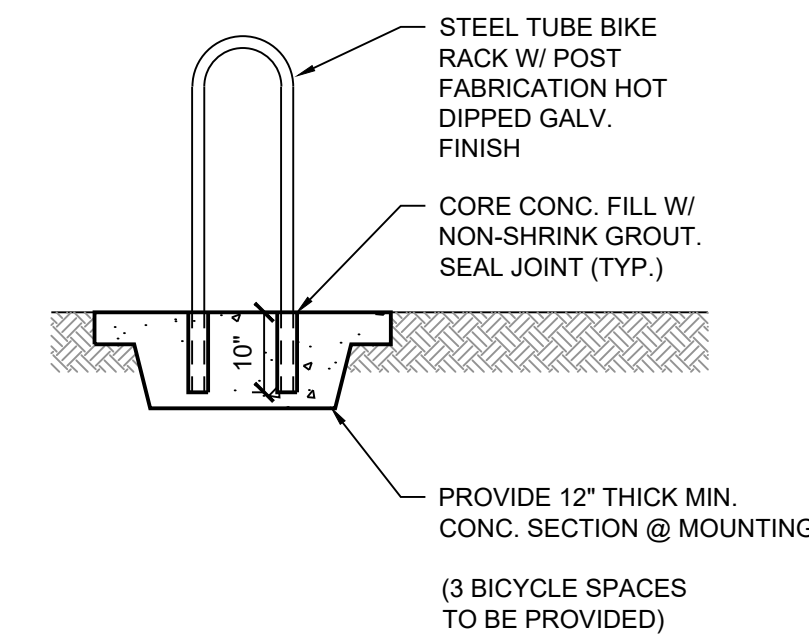

**BIKE RACK**  
 SCALE: 1/2"=1'-0"

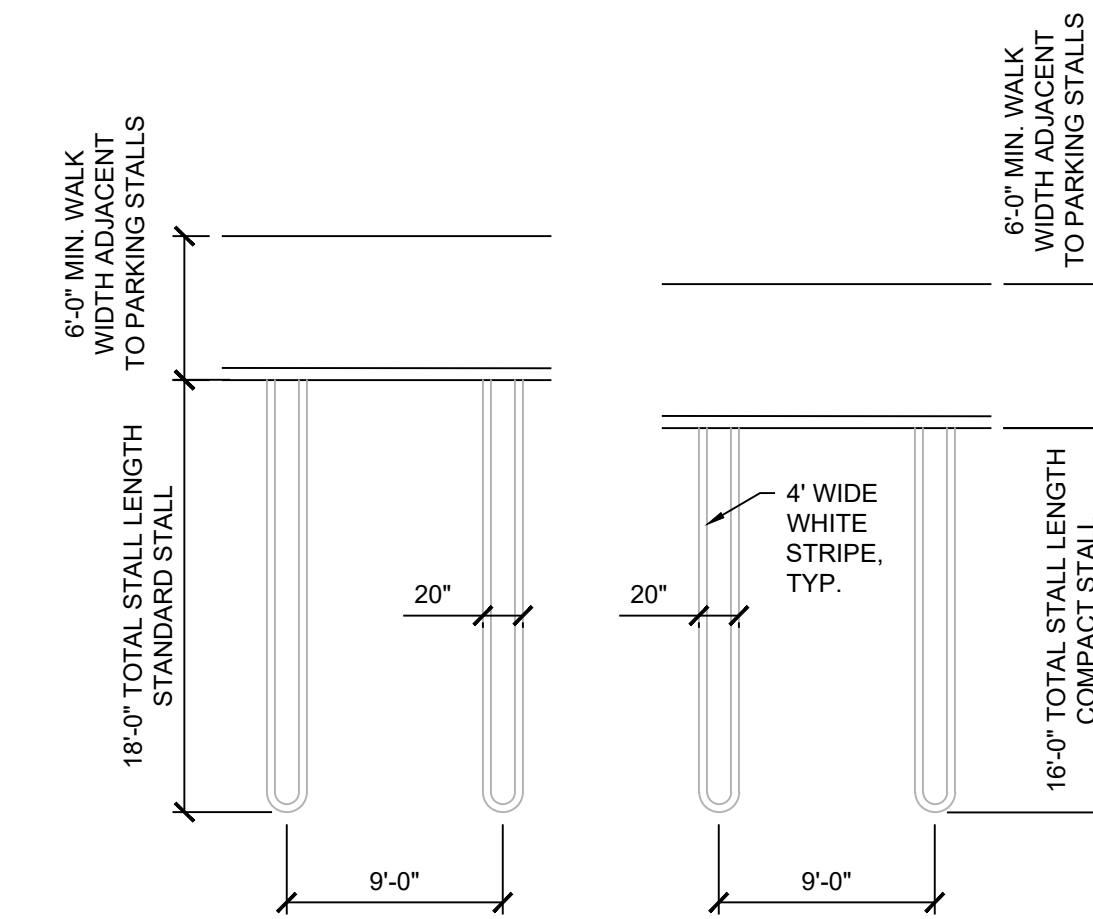

**PARKING STALL STRIPING**  
 1/8" = 1'-0"

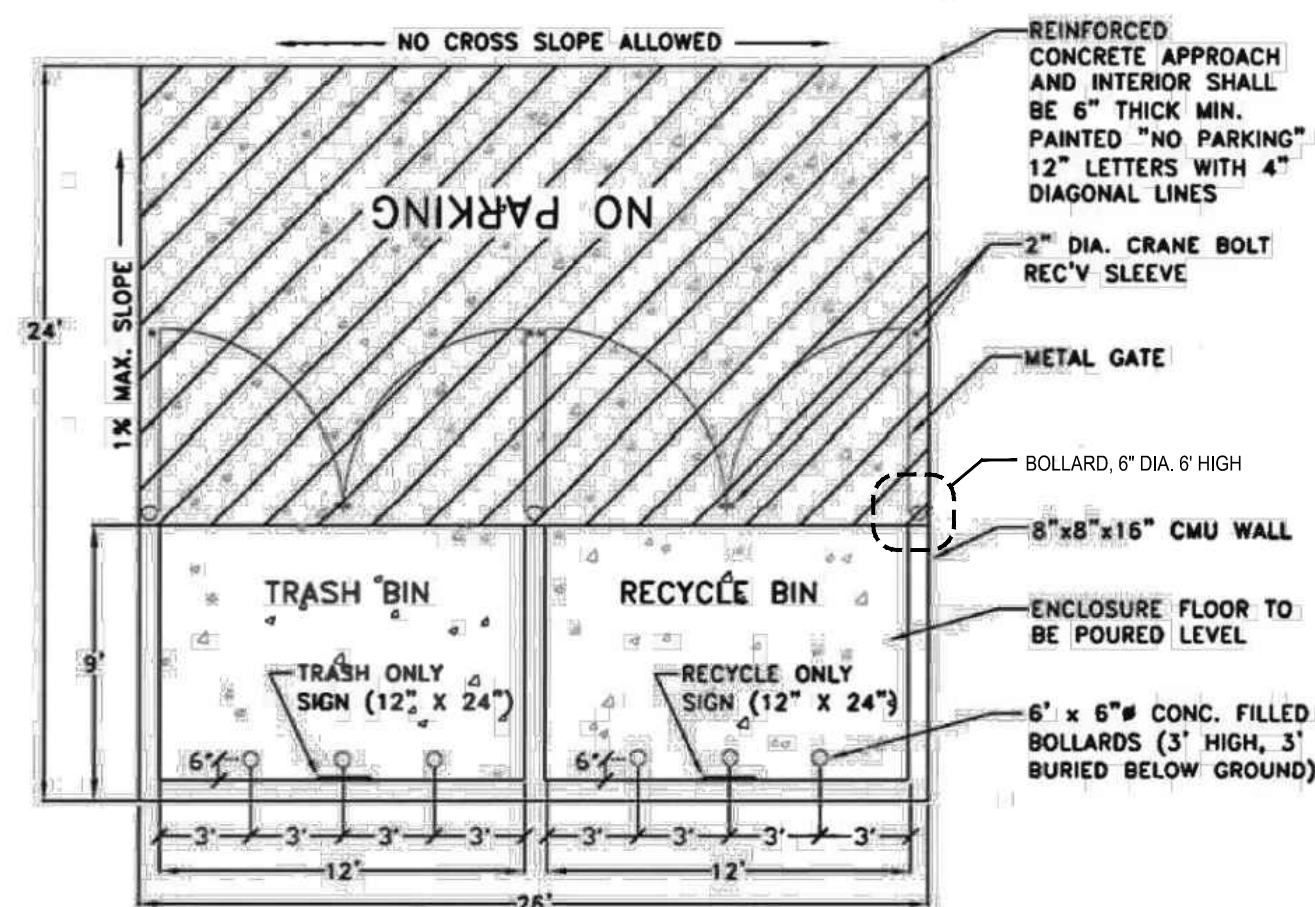

**TRASH ENCLOSURE PLAN**  
 SCALE: NTS

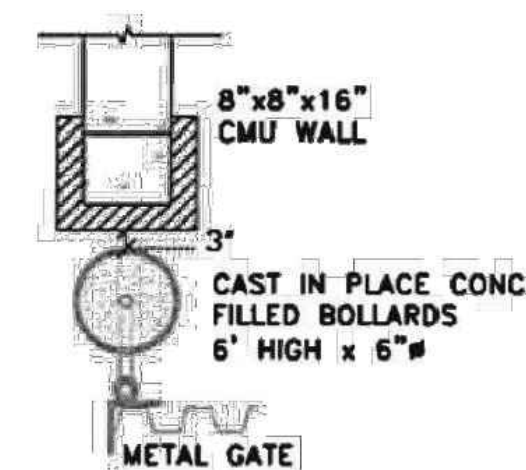

**BOLLARD DETAIL @ GATE**  
 SCALE: NTS

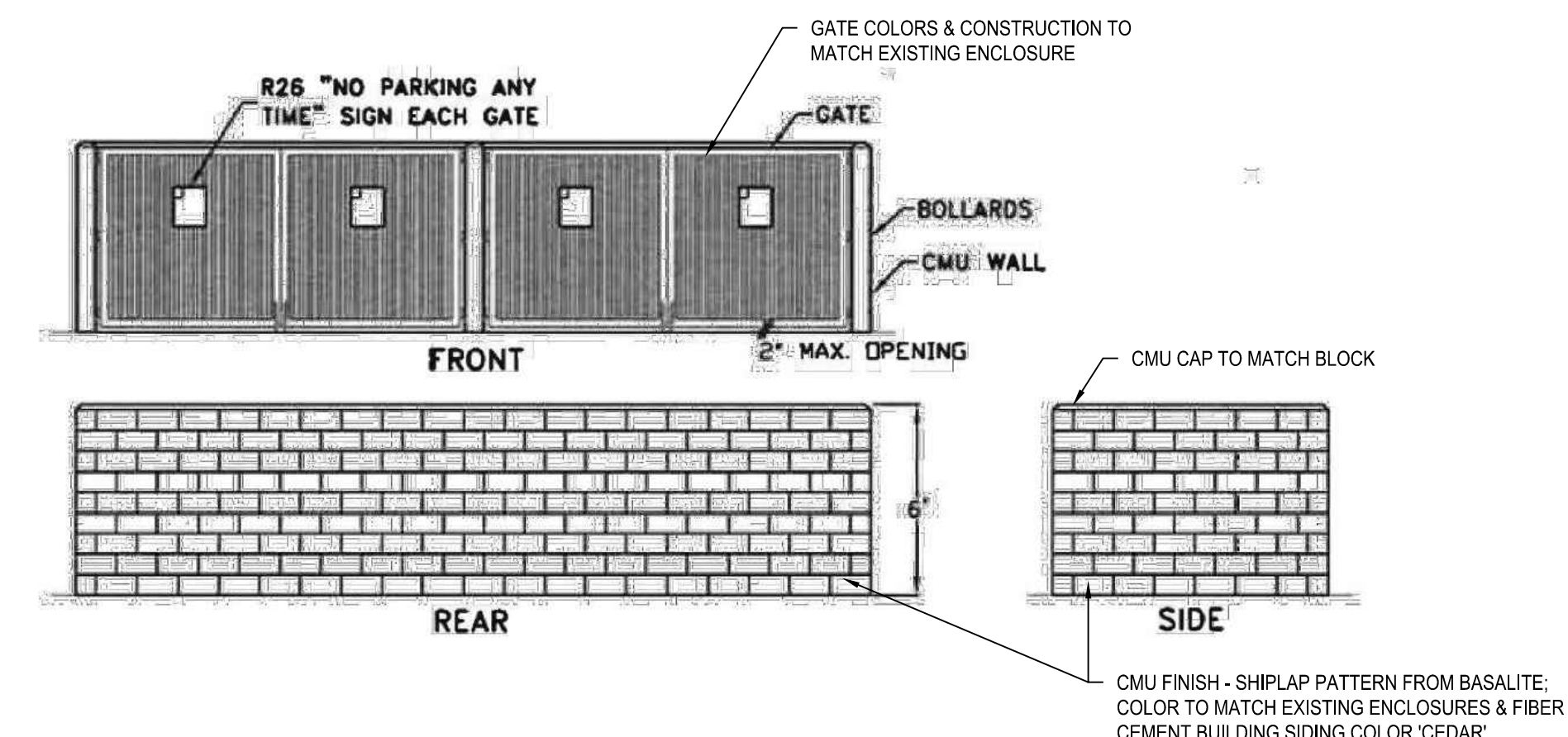

**TRASH ENCLOSURE ELEVATIONS**  
 SCALE: NTS

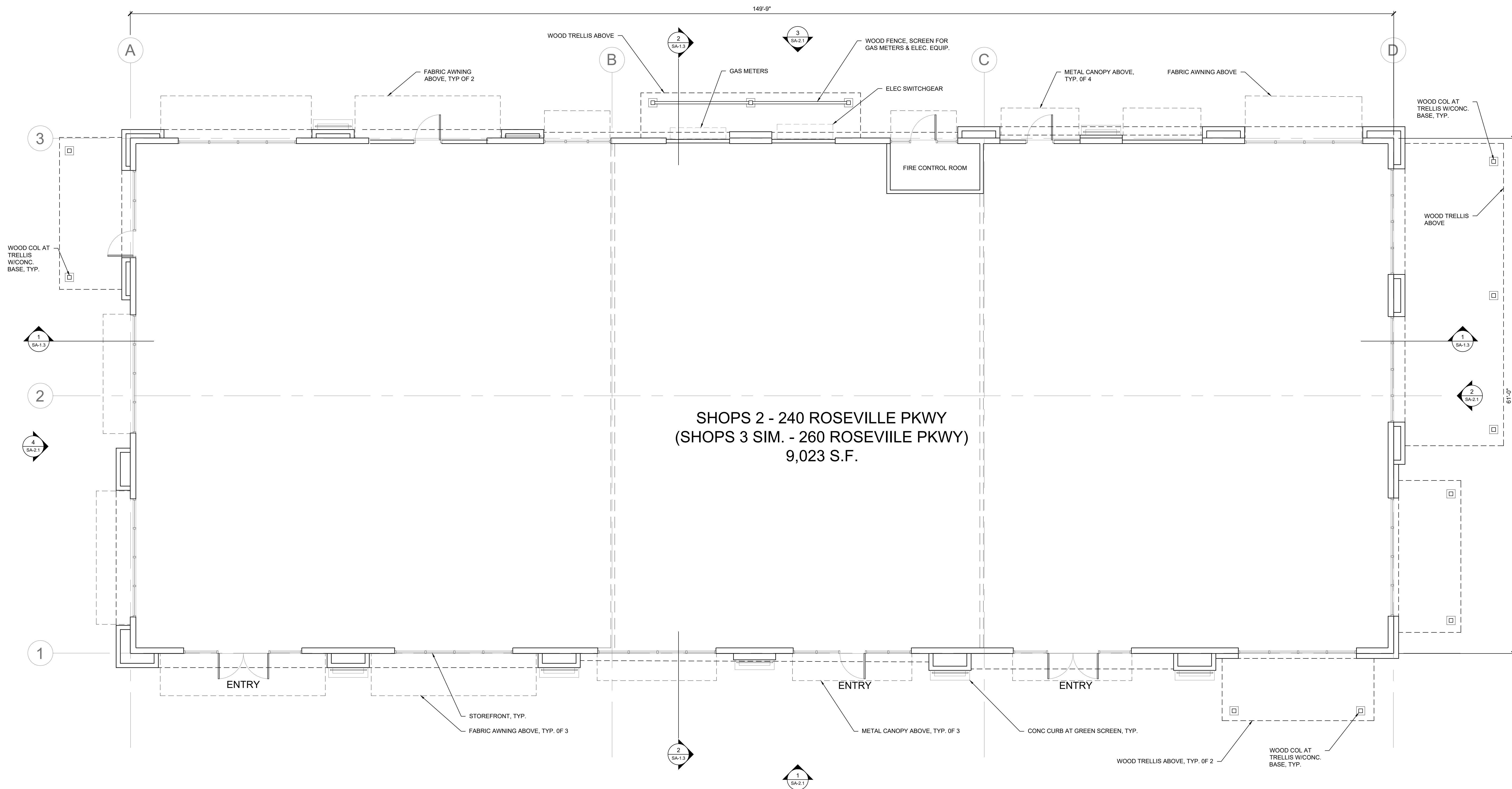

SHOPS 2 BUILDING FLOOR PLAN - SHOPS 3 MIRRORED FLOOR PLAN  
3/16" = 1'-0"

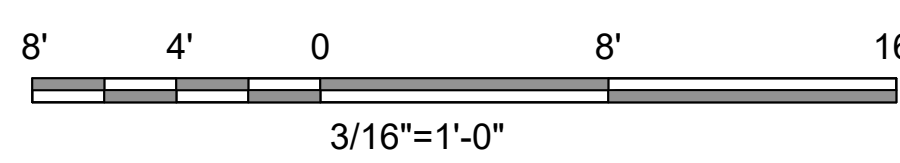

# CAMPUS OAKS TOWN CENTER - SHOPS 2 & 3 FLOOR PLAN - SHOPS 2

SA-1.1  
Borges ARCHITECTURAL GROUP

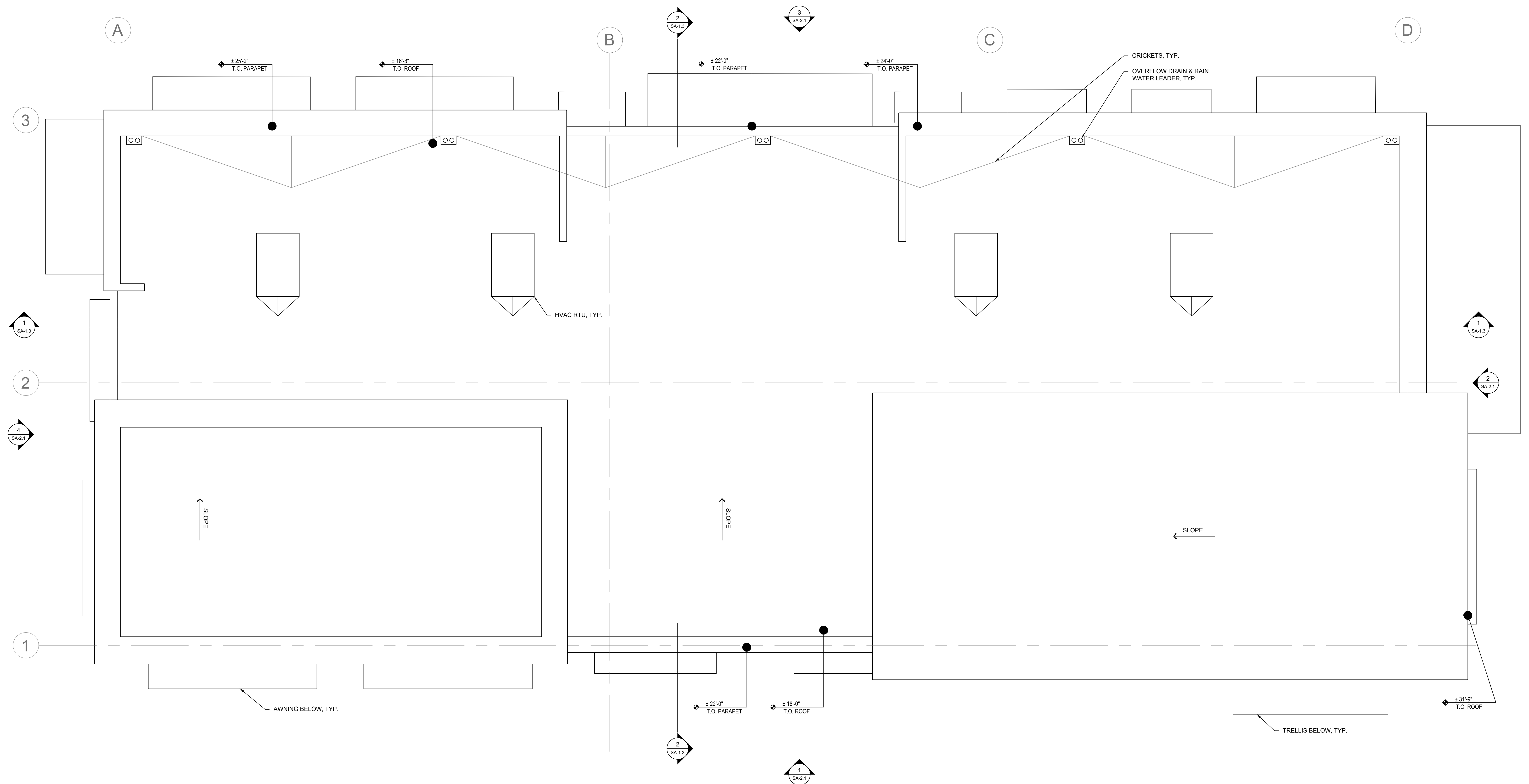

SHOPS 2 BUILDING ROOF PLAN - SHOPS 3 MIRRORRED ROOF PLAN  
 3/16" = 1'-0"

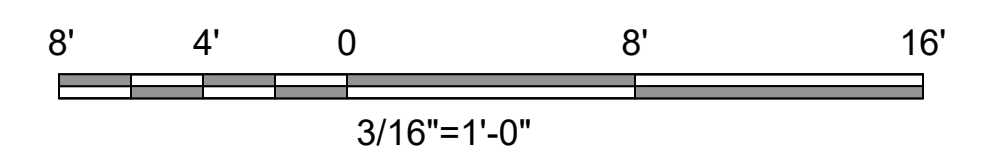

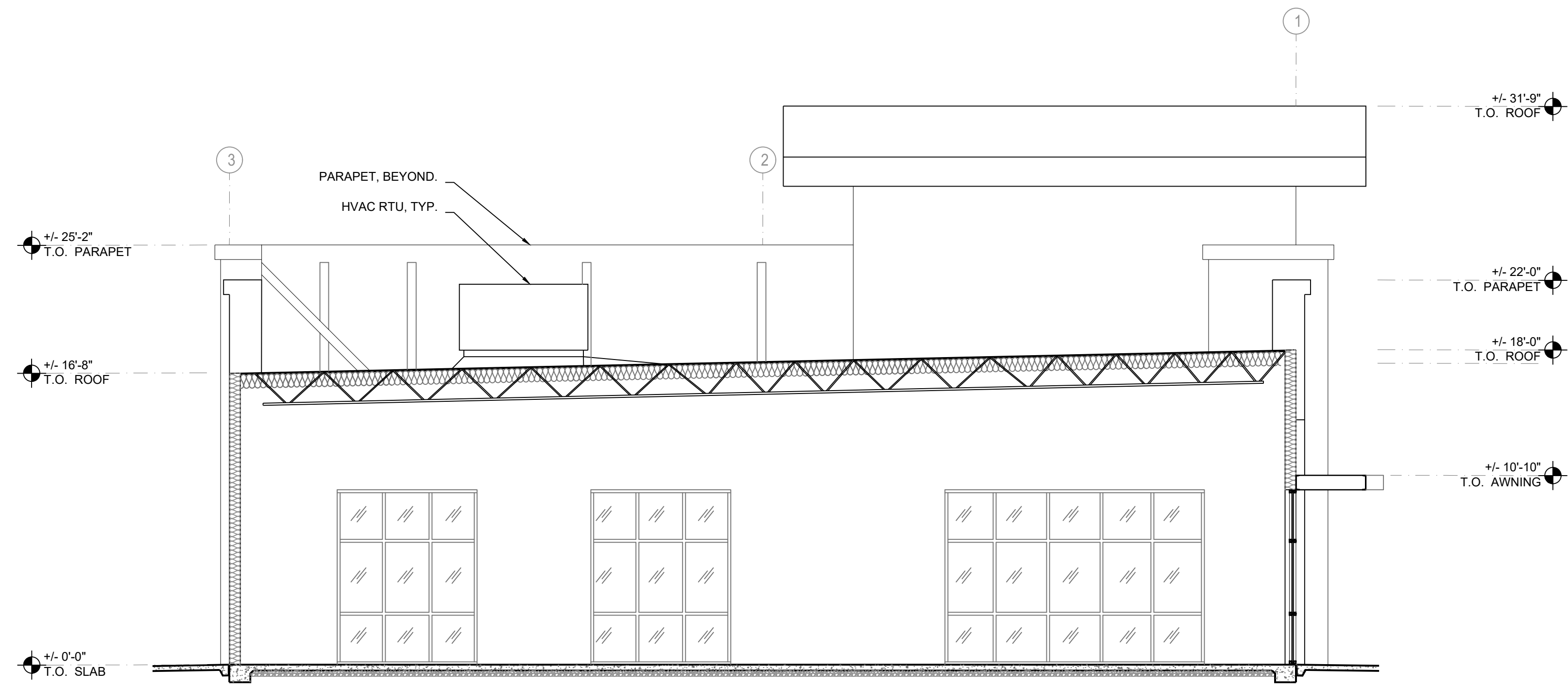

**BUILDING SECTION 2**  
3/16" = 1'-0"

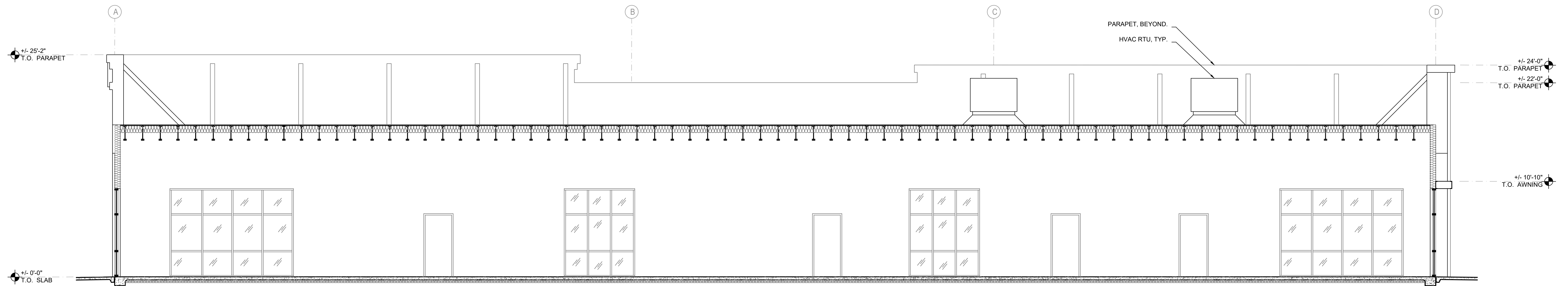

**BUILDING SECTION 1**  
3/16" = 1'-0"

**CAMPUS OAKS TOWN CENTER - SHOPS 2 & 3 BUILDING SECTIONS**

**SA-1.3**



## MATERIAL LEGEND

- P1 TRIM & STUCCO DUNN EDWARDS "WHISPER"
- P2 TRIM & STUCCO DUNN EDWARDS "WELLS GRAY"
- P3 TRIM & STUCCO DUNN EDWARDS "EGYPTIAN SAND"
- P4 TRIM, METAL CANOPY & METAL TRELLIS DUNN EDWARDS "BLACK RUSSIAN"
- S1 METAL SIDING METAL SALES CORRUGATED "GALVALUME"
- S2 METAL SIDING METAL SALES SOFFIT PANEL "COLONIAL RED"
- S3 FIBER CEMENT SIDING NICHIIHA VINTAGE WOOD "CEDAR"
- A1 FABRIC AWNING SUNBRELLA "SLATE"
- R1 STANDING SEAM METAL ROOFING METAL SALES "OLD ZINC GREY"
- W1 ALUMINUM STOREFRONT SYSTEM "STANDARD DARK BRONZE"
- T1 WOOD TRELLIS CLEAR COATED CEDAR
- 10 PAINTED METAL DOOR MATCH ADJACENT WALL COLOR



1-FRONT ELEVATION



2-RIGHT ELEVATION













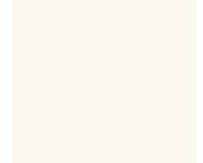

4-LEFT ELEVATION



3-BACK ELEVATION

# CAMPUS OAKS TOWN CENTER - SHOPS 2 & 3 EXTERIOR ELEVATIONS - SHOPS 2

## MATERIAL LEGEND

-  P1 TRIM & STUCCO DUNN EDWARDS "WHISPER"
-  P2 TRIM & STUCCO DUNN EDWARDS "WELLS GRAY"
-  P3 TRIM & STUCCO DUNN EDWARDS "EGYPTIAN SAND"
-  P4 TRIM, METAL CANOPY & METAL TRELLIS DUNN EDWARDS "BLACK RUSSIAN"
-  S1 METAL SIDING METAL SALES CORRUGATED "GALVALUME"
-  S2 METAL SIDING METAL SALES SOFFIT PANEL "COLONIAL RED"
-  S3 FIBER CEMENT SIDING NICHIIHA VINTAGE WOOD "CEDAR"
-  A1 FABRIC AWNING SUNBRELLA "SLATE"
-  R1 STANDING SEAM METAL ROOFING METAL SALES "OLD ZINC GREY"
-  W1 ALUMINUM STOREFRONT SYSTEM "STANDARD DARK BRONZE"
-  T1 WOOD TRELLIS CLEAR COATED CEDAR
-  10 PAINTED METAL DOOR MATCH ADJACENT WALL COLOR



1-FRONT ELEVATION

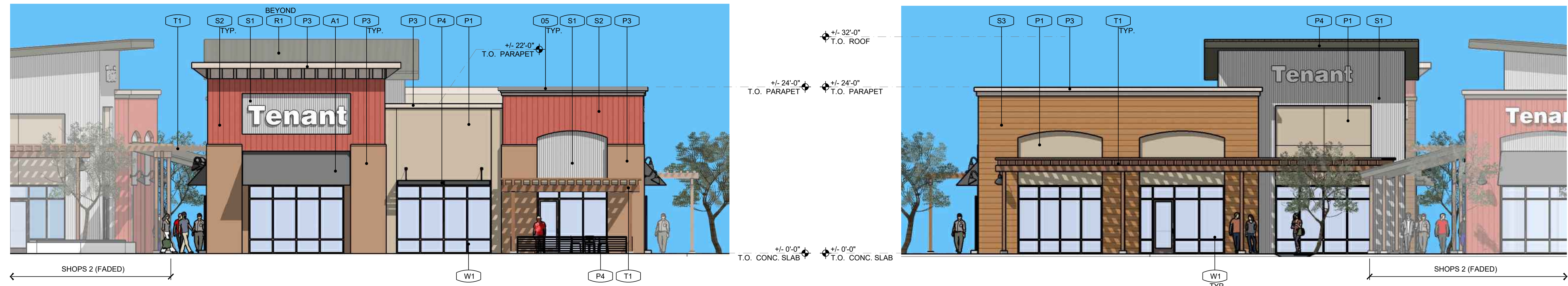

2-RIGHT ELEVATION

4-LEFT ELEVATION



3-BACK ELEVATION

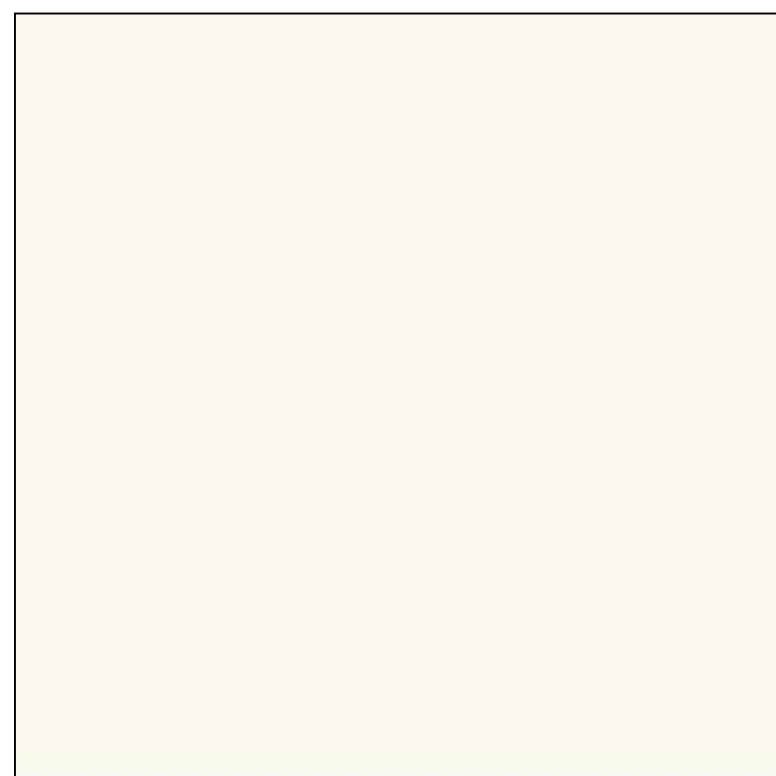

P1 TRIM & STUCCO  
DUNN EDWARDS  
"WHISPER"

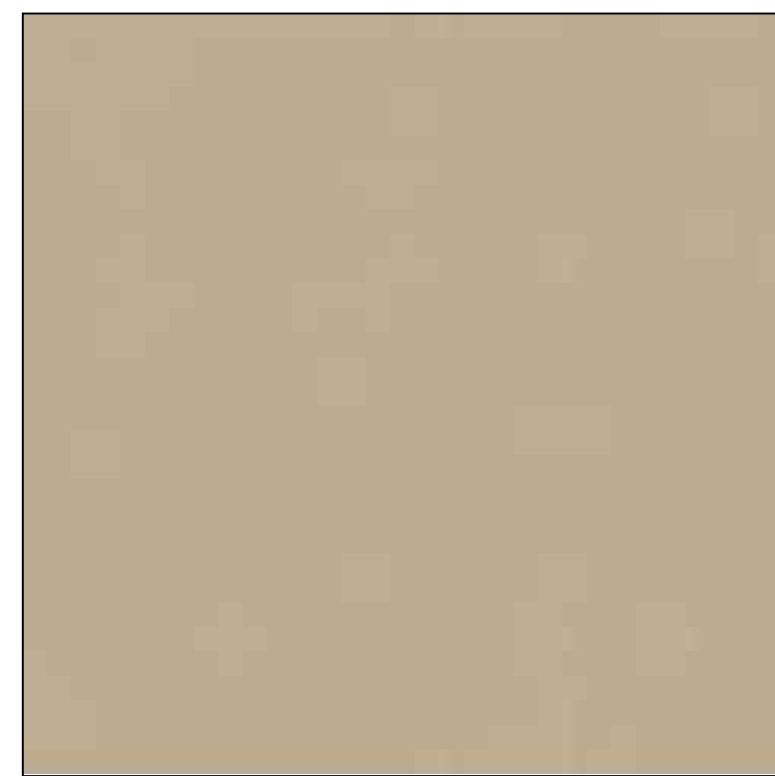

P2 TRIM & STUCCO  
DUNN EDWARDS  
"WELLS GRAY"

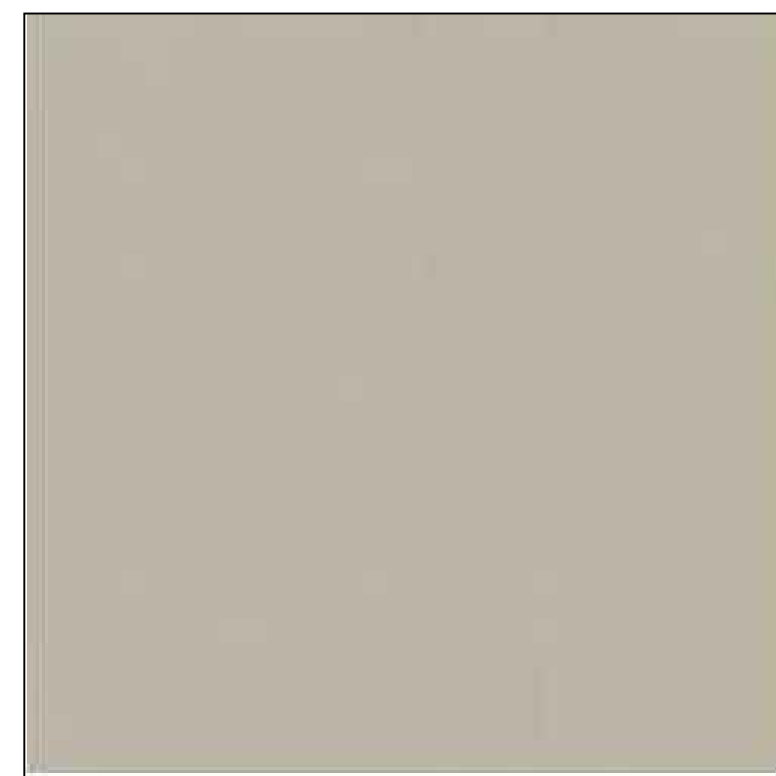

P3 TRIM & STUCCO  
DUNN EDWARDS  
"EGYPTIAN SAND"

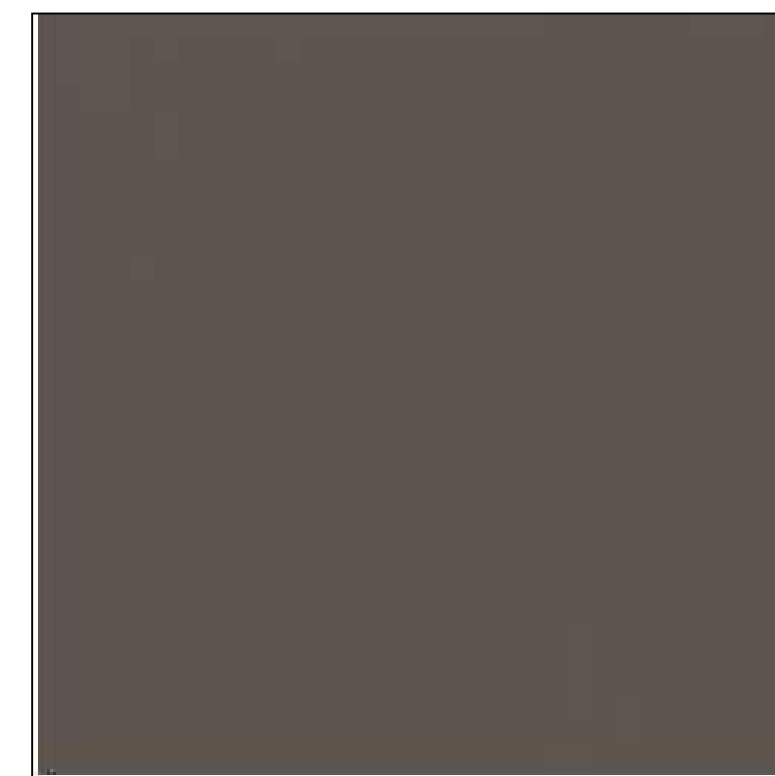

P4 TRIM, METAL CANOPY  
& METAL TRELLIS  
DUNN EDWARDS  
"BLACK RUSSIAN"

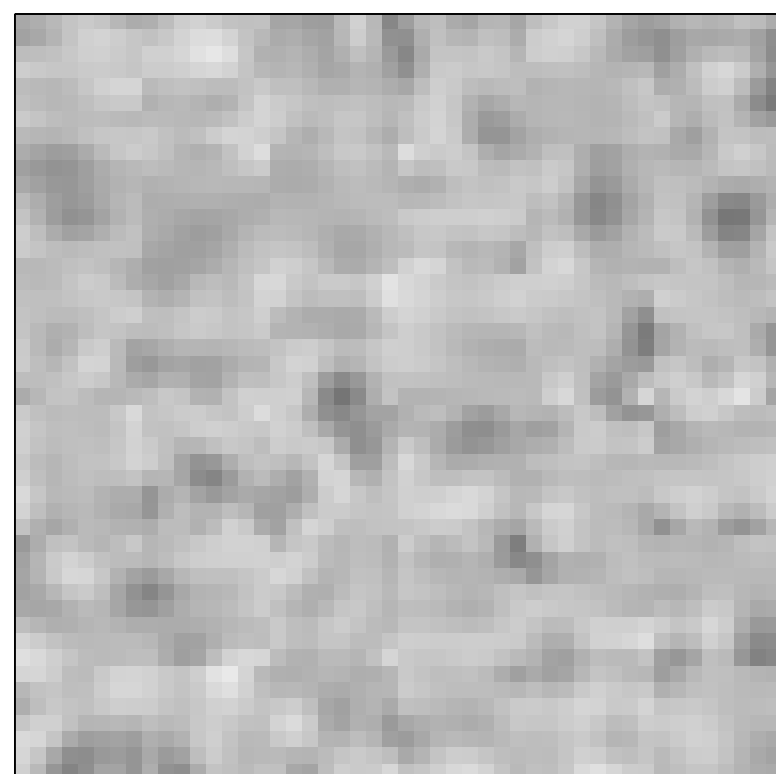

S1 METAL SIDING  
METAL SALES CORRUGATED  
"GALVALUME"



S2 METAL SIDING  
METAL SALES SOFFIT PANEL  
"COLONIAL RED"



S3 FIBER CEMENT SIDING  
NICHIIHA VINTAGE WOOD  
"CEDAR"

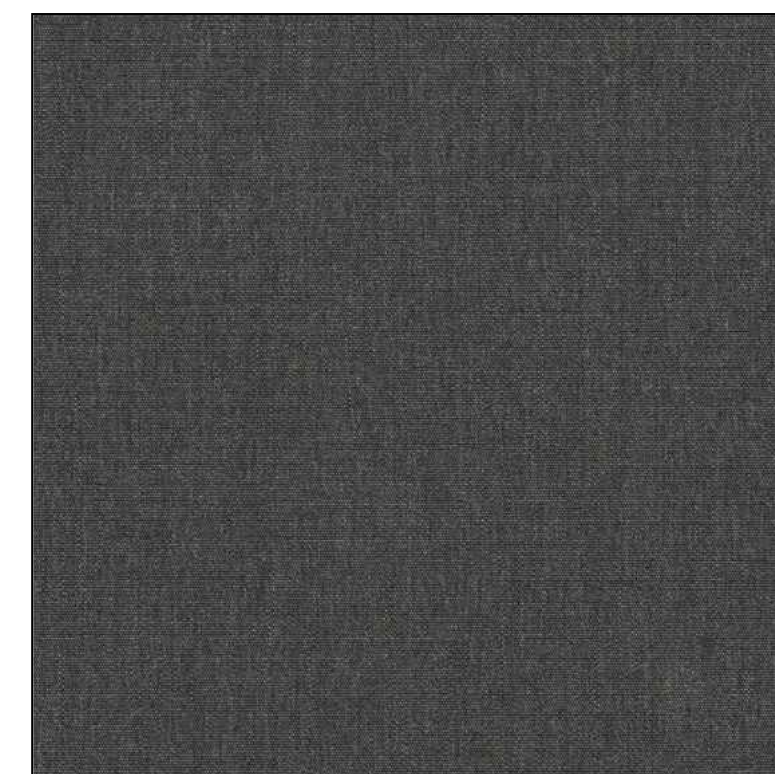

A1 FABRIC AWNING  
SUNBRELLA  
"SLATE"

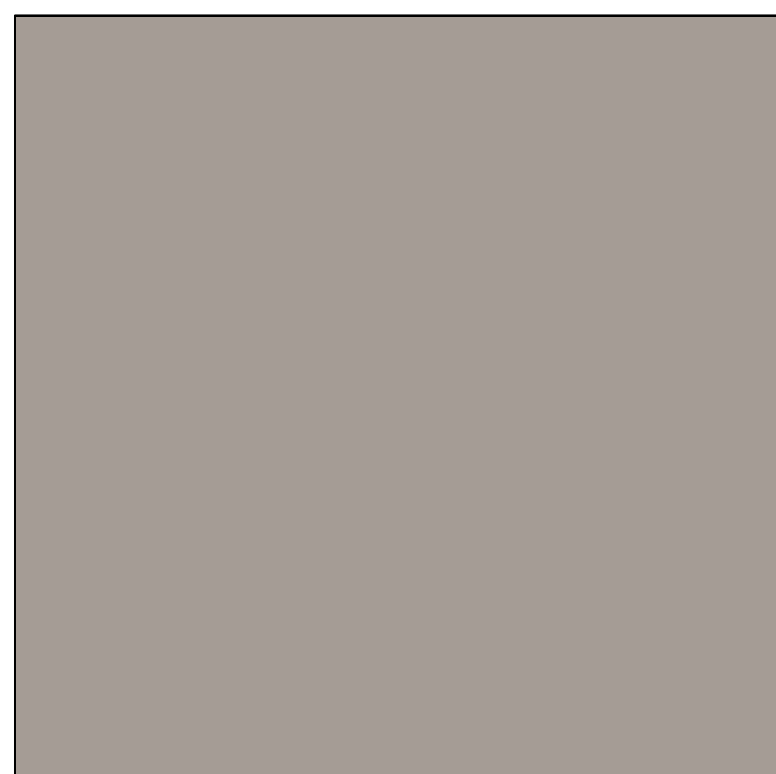

R1 STANDING SEAM METAL ROOFING  
METAL SALES  
"OLD ZINC GREY"

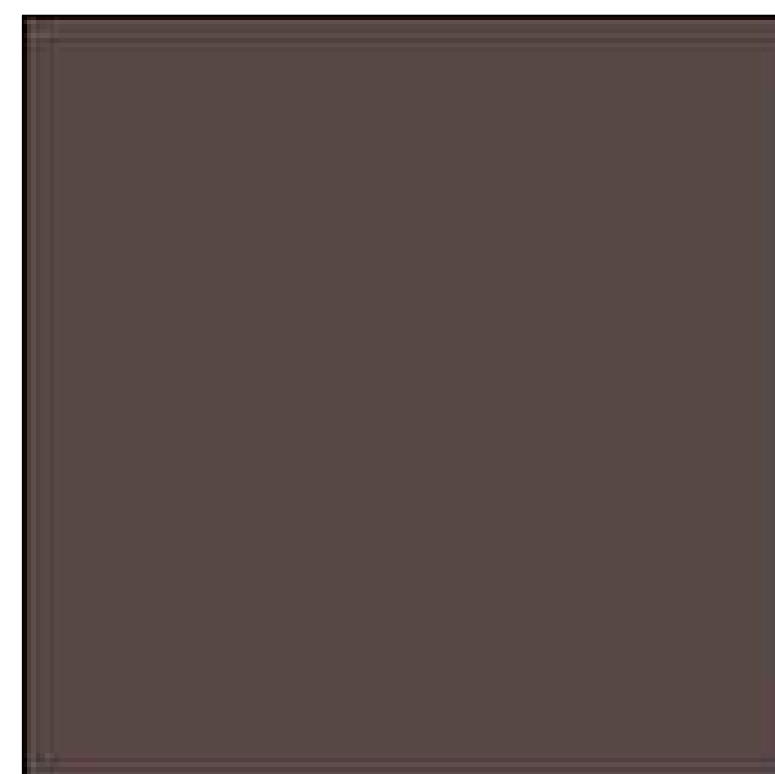

W1 ALUMINUM STOREFRONT SYSTEM  
"STANDARD DARK BRONZE"



T1 WOOD TRELLIS  
CLEAR COATED CEDAR

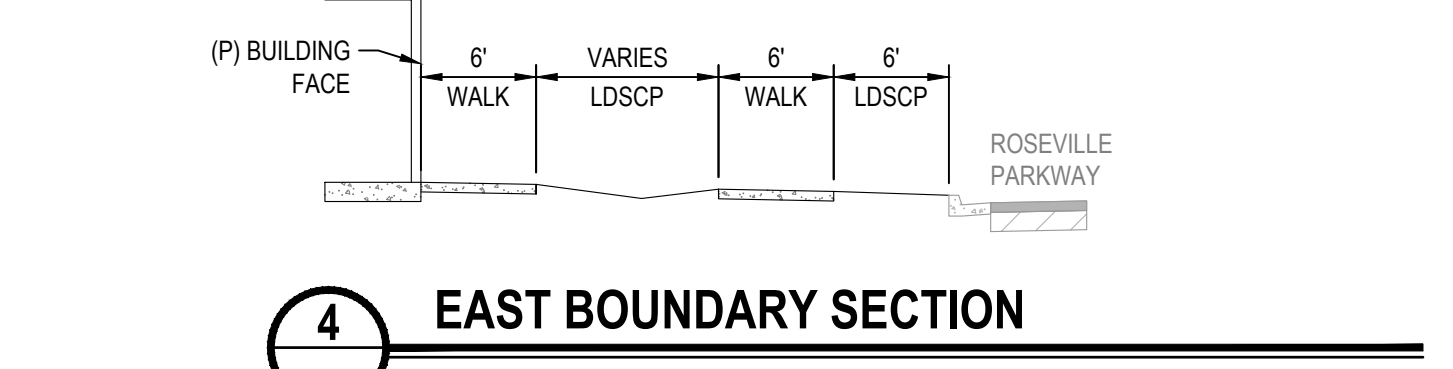
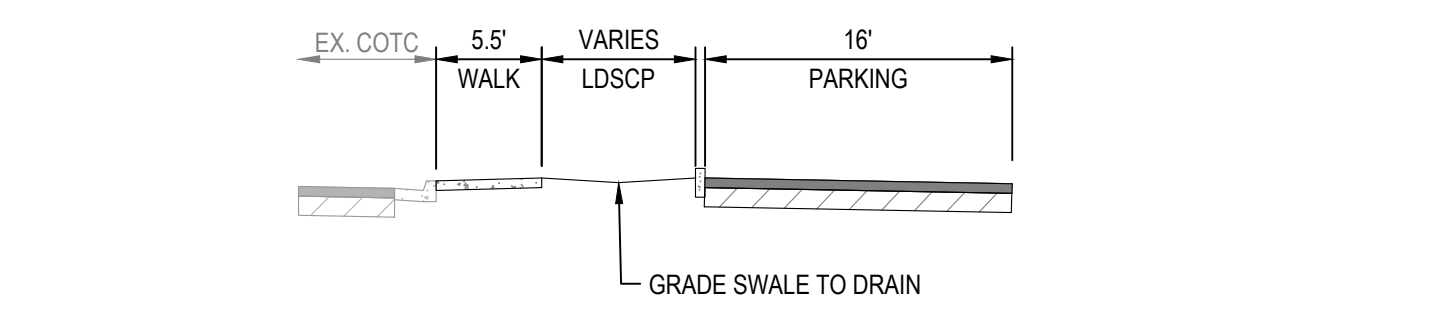
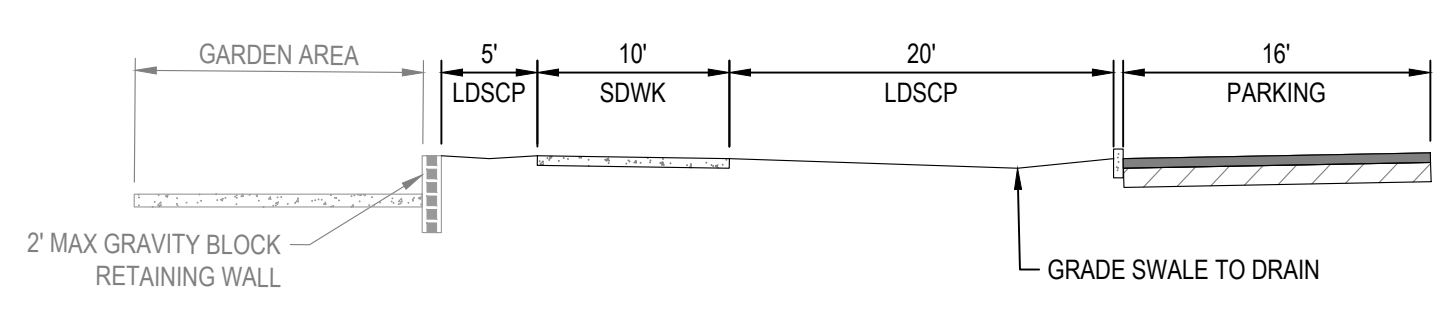
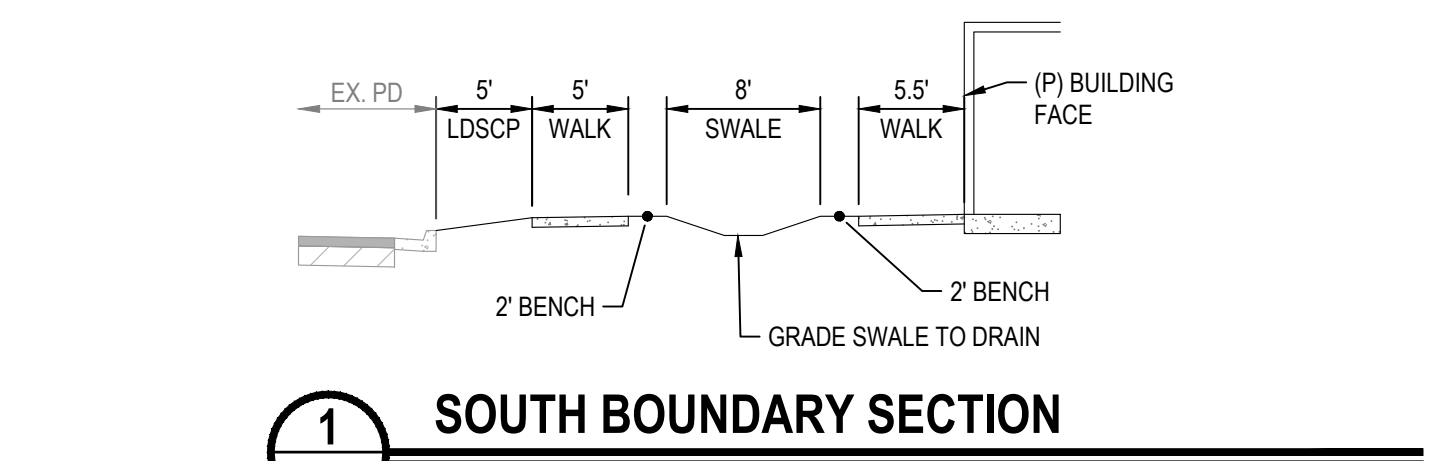
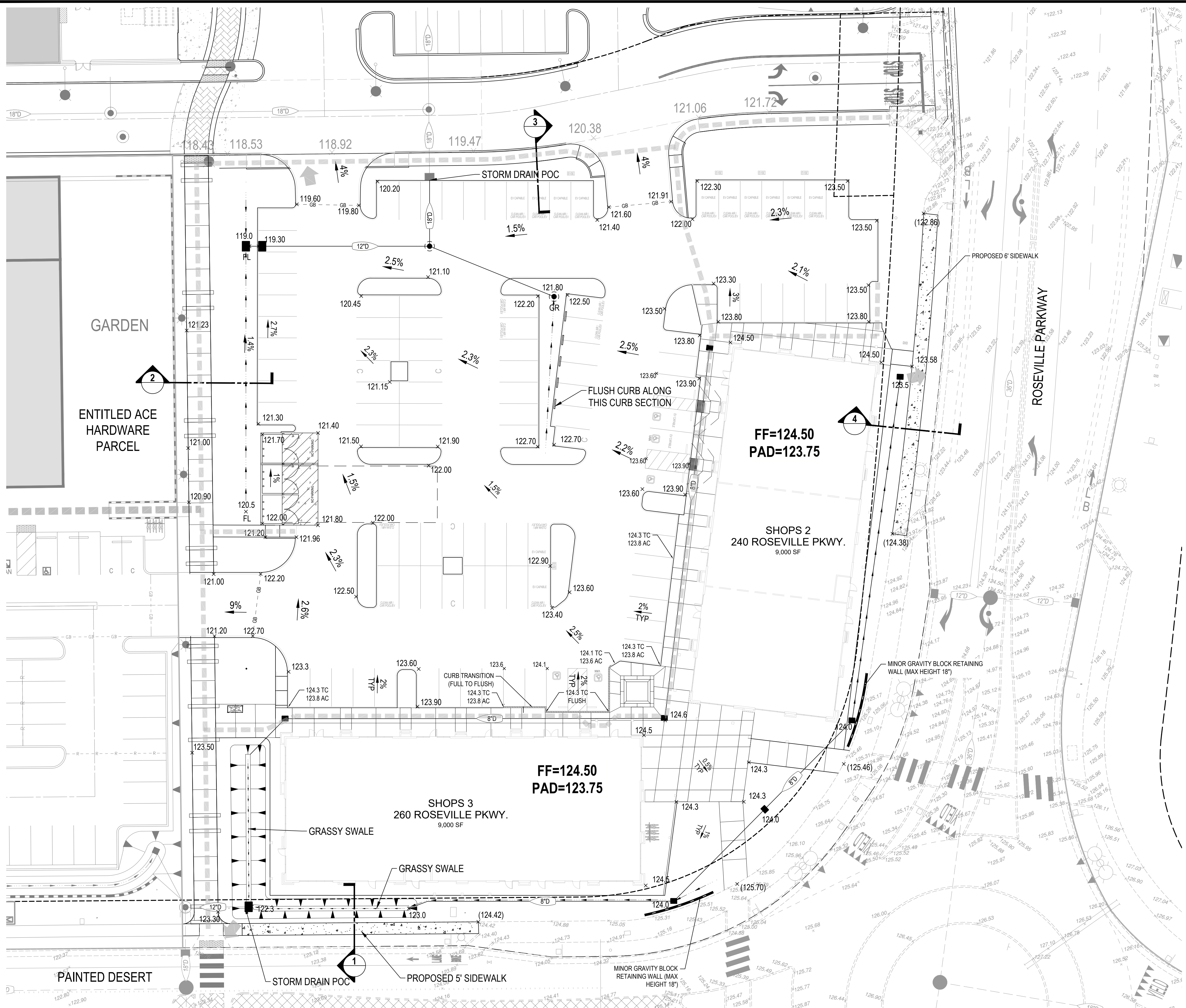

- NOTES:**
- NO TREES / HERITAGE TREES TO BE REMOVED WITH THIS PROJECT.
  - GRADES SHOWN ARE AC PAVEMENT UNLESS OTHERWISE NOTED.
- ➔ OVERLAND DRAINAGE RELEASE PATH
- ADA PATH OF TRAVEL

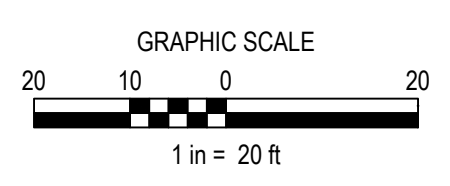

**RAW EARTHWORK QUANTITIES:**  
 CUT TO FILL: 1,500 C.Y.  
 EXPORT: 500 C.Y.  
 \*ASSUMED 1' SECTION FOR ALL CONCRETE AND ASPHALT

NO.	DESCRIPTION	APPD. ENGR.	DATE	APPD. E.U.	DATE

SCALE:	BENCH MARK
HORIZ. 1" = 20'	
VERT. 1" = N/A	

COMPUTED	MC
DESIGNED	JR
DRAWN	STAFF
PROJ. ENGR.	SMP

**MORTON & PITALO, INC.**  
 CIVIL ENGINEERING • LAND PLANNING • LAND SURVEYING  
 Folsom • Fresno  
 600 Coolidge Drive, Suite #140  
 Folsom, CA 95630  
 phone: (916) 984-7621  
 web: www.mpengr.com

ENTITLEMENT EXHIBIT  
**290 ROSEVILLE PARKWAY**  
 PRELIMINARY GRADING PLAN  
 LOT 9 @ COTC  
 ROSEVILLE, CALIFORNIA

DATE	OCTOBER 19, 2022
SHEET	C1
OF	3

**NOTES:**

1. STORM DRAIN FACILITIES SHOWN FOR REFERENCE ONLY. SEE PRELIMINARY GRADING PLANS (SHEET 1) FOR DETAIL.
2. WATER AND FIRE SERVICE SIZING TO BE VERIFIED WITH BUILDING REQUIREMENTS.

**ABBREVIATIONS**

AB	AGGREGATE BASE	LT	LEFT
AC	ASPHALTIC CONCRETE OR ACRE	MAX	MAXIMUM
BC	BEGIN HORIZONTAL CURVE	MH	MANHOLE
BLDG	BUILDING	MIN	MINIMUM
BM	BENCH MARK	NTS	NOT TO SCALE
BW	BOTTOM OF WALL	OH	OVERHEAD
BSBL	BUILDING SET BACK LINE	PH	PULL BOX
C&G	CURB AND GUTTER	POC	POINT OF COMPOUND CURVE
C,G&S	CURB, GUTTER AND SIDEWALK	PI	POINT OF INTERSECTION
CONC	CONCRETE	PL	PROPERTY LINE
CL, C	CENTERLINE	PP	POWER POLE
CO	CLEANOUT OR COUNTY	PRC	POINT OF REVERSE CURVE
CONST	CONSTRUCT	PT	POINT OF TANGENCY
COTG	CLEANOUT TO GRADE	PUE	PUBLIC UTILITY EASEMENT
CR	CURB RETURN	PVMT	PAVEMENT
Δ	INCLUDED ANGLE	R	RADIUS OR RIDGE
D	STORM DRAIN	RAD	RADIAL
DI	DRAIN INLET	RP	REDUCED PRESSURE BACKFLOW PREVENTER
DIA, Ø	DIAMETER	RT	RIGHT
DIP	DUCTILE IRON PIPE	R/W	RIGHT OF WAY
DMH	STORM DRAIN MANHOLE	R/S	SLOPE OR SEWER
DTL	DETAIL	SD	STORM DRAIN
DWG	DRAWING	SMH	SEWER MANHOLE
DWY	DRIVEWAY	SS	SANITARY SEWER
(E), EXIST	EXISTING	STA	STATION
EC	END HORIZONTAL CURVE	STD	STANDARD
EP	EDGE OF PAVEMENT	SW	SIDEWALK
ESMT	EASEMENT	TB	TOP OF BANK
FL, F	FLOWLINE	TC	TOP OF CURB
G	GAS	TEL	TELEPHONE
GB	GRADE BREAK	TEMP	TEMPORARY
GFL	GUTTER FLOWLINE	TMH	TELEPHONE MANHOLE
GR	INLET GRATE	TP	TELEPHONE POLE
HGL	HYDRAULIC GRADE LINE	TRANS	TRANSITION
INTX	INTERSECTION	TS	TRAFFIC SIGNAL
INV	PIPE INVERT	TW	TOP OF WALL
IRR	IRRIGATION	TYP	TYPICAL
L	LENGTH	UG	UNDERGROUND
LIP	EDGE OF GUTTER PAN	W	WATER
LSCP	LANDSCAPE	WS	WATER SERVICE

**UTILITY LEGEND**

EXISTING	PROPOSED	DESCRIPTION
		STORM DRAIN PIPE & SIZE
		SANITARY SEWER PIPE & SIZE
		DOMESTIC WATER PIPE & SIZE
		FIRE PROTECTION WATER PIPE & SIZE
		RECLAIMED WATER PIPE & SIZE
		CATV, TEL, ELEC. OR JOINT TRENCH
		MANHOLE
		DRAIN INLET
		SANITARY SEWER CLEANOUT
		VALVE
		FIRE HYDRANT
		BLOW OFF VALVE
		BUILDING FIRE SERVICE
		BUILDING WATER SERVICE
		RIDGE OR GRADE BREAK
		FLOWLINE OF SWALE
		FENCE
		4-WAY SIGNALIZED INTERSECTION

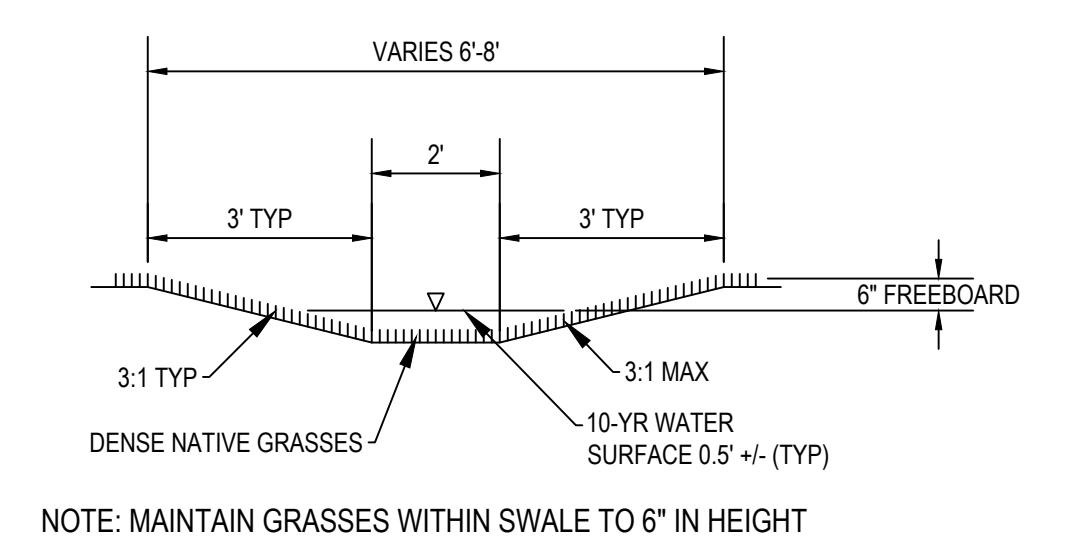

**VEGETATED GRASSY SWALE**

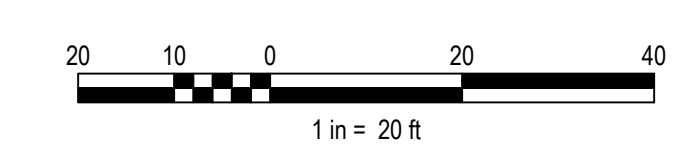

City of Roseville Approval

ENTITLEMENT EXHIBIT  
**290 ROSEVILLE PARKWAY**  
**PRELIMINARY UTILITY PLAN**  
**LOT 9 @ COTG**  
 ROSEVILLE, CALIFORNIA

DATE	OCTOBER 19, 2022
SHEET	C2
OF	3

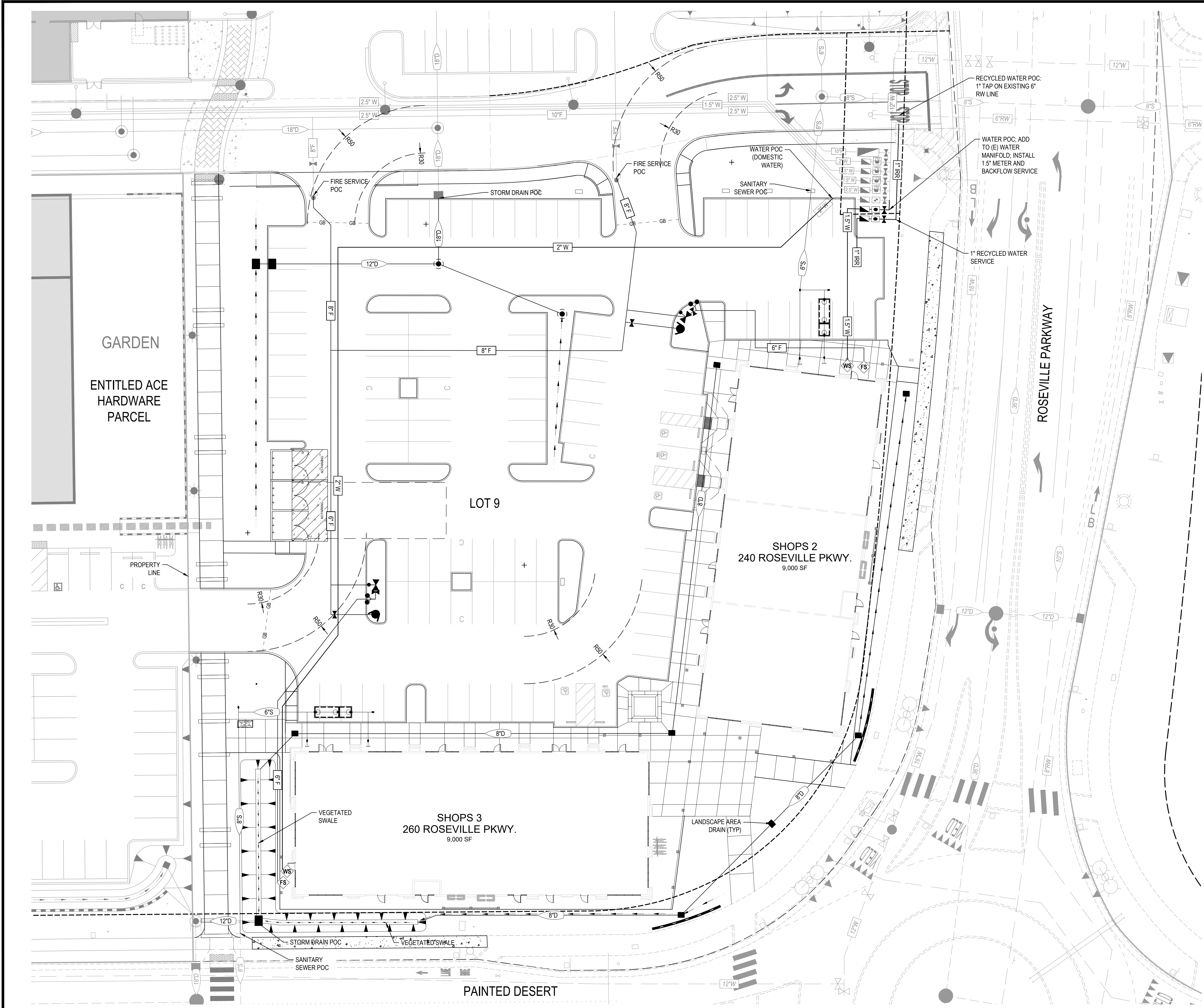

REVISIONS					
NO.	DESCRIPTION	APPD. ENGR.	DATE	APPD. E.U.	DATE

SCALE:	BENCH MARK
HORIZ. 1" = 20'	
VERT. 1" = N/A	

COMPUTED	MC
DESIGNED	JR
DRAWN	STAFF
PROJ. ENGR.	SMP

**mp** **MORTON & PITALO, INC.**  
 CIVIL ENGINEERING • LAND PLANNING • LAND SURVEYING  
 Folsom • Fresno  
 600 Coolidge Drive, Suite #140  
 Folsom, CA 95630  
 phone: (916) 984-7621  
 web: www.mpengr.com

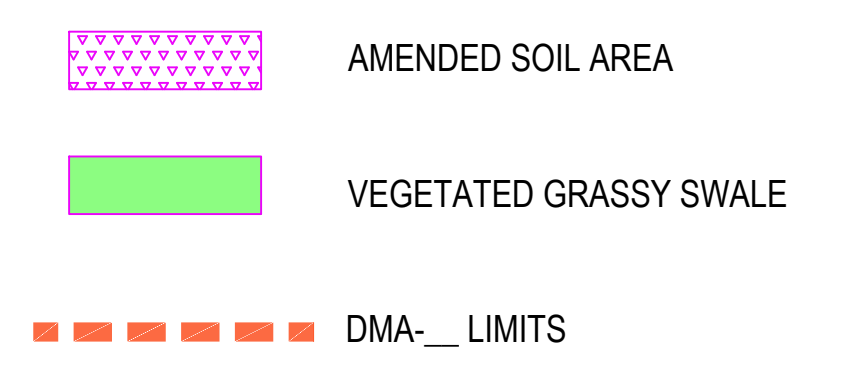
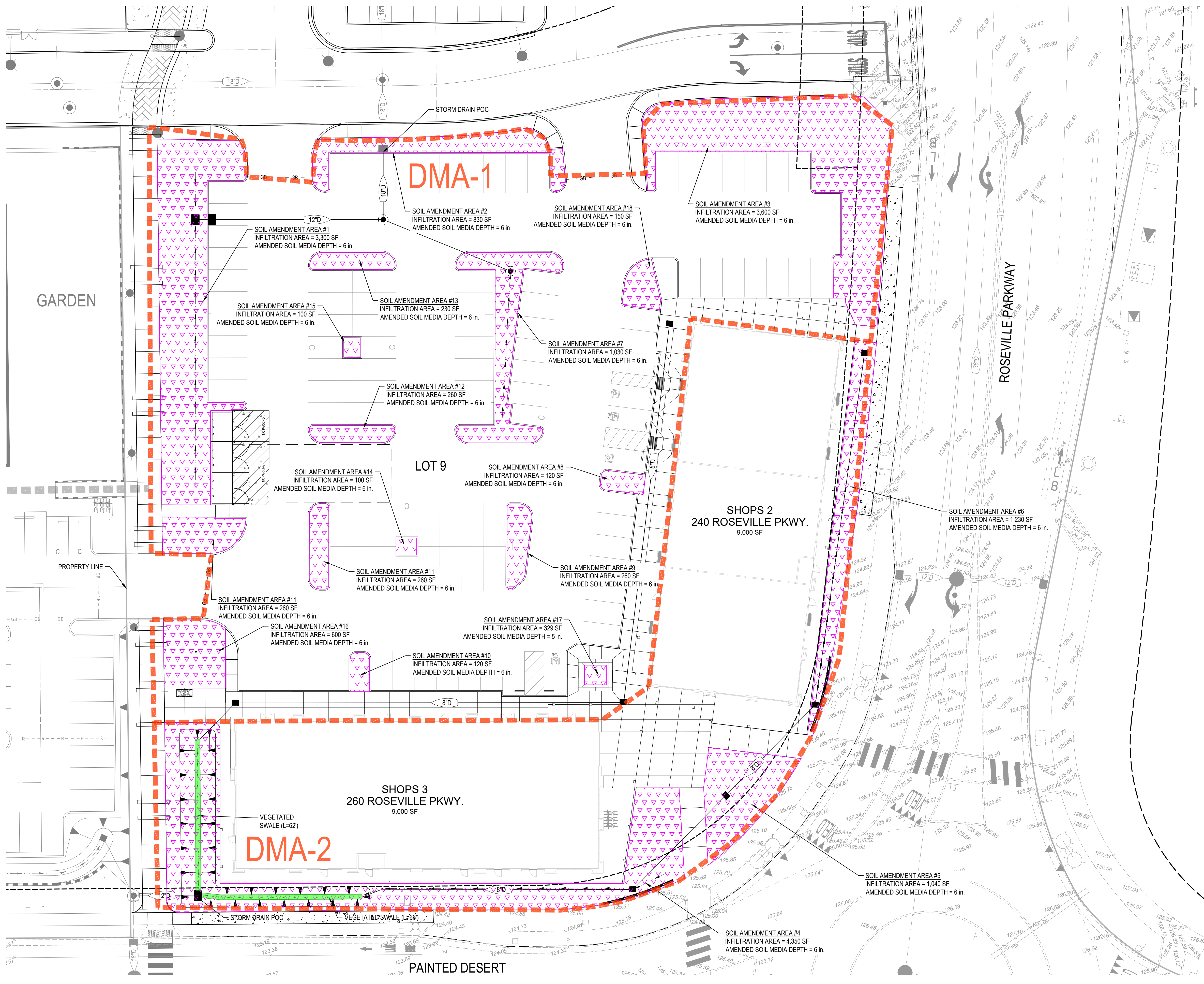

AMENDED SOIL AREA

DMA #	IMPERVIOUS AREA (80%) (S.F)	TOTAL AMENDED SOIL AREA (S.F)	DEPTH OF AMENDED SOIL AREA
1	45,774	11,380	6"
2	24,616	6,620	6"

- NOTES:
1. PROPOSED IMPROVEMENTS ARE IN ACCORDANCE WITH THE WEST PLACER COUNTY STORM WATER QUALITY DESIGN MANUAL; IMPERVIOUS AREA RUNOFF REDUCTION PER FORM 3-4. PROJECT UTILIZES WATER QUALITY RUNOFF REDUCTION CREDITS.
  2. DMA-1 DRAINAGE AREA (1.3 ACRES) IS PART OF THE ORIGINAL HPCO DRAINAGE AND WATER QUALITY MASTER PLAN DESIGN.
  3. THE DMA-2 DRAINAGE AREA (0.7 ACRES) UTILIZES VEGETATED GRASSY SWALES TO CONVEY/TREAT ROOF DRAINS AND IMPERVIOUS SURFACES.

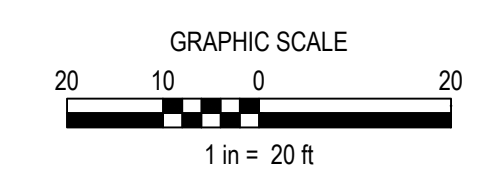

Dwg: X:\2022\22-0120\LOT 9 @ COTC\DWG\PLANNING\220626\FINAL\220626\FINAL.DWG 1:Sheet: 10/20/22 10:58am - SP/ED/RS/BN

NO.	DESCRIPTION	APPD. ENGR.	DATE	APPD. E.U.	DATE

SCALE:  
HORIZ. 1" = 20'  
VERT. 1" = N/A

BENCH MARK

COMPUTED MC  
DESIGNED JR  
DRAWN STAFF  
PROJ. ENGR. SMP

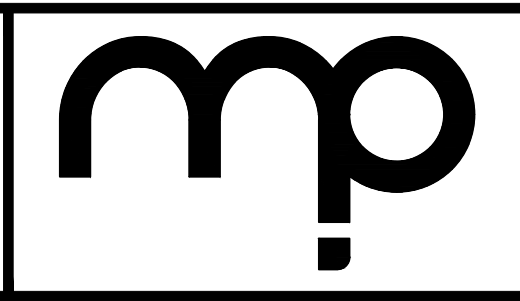

**MORTON & PITALO, INC.**  
CIVIL ENGINEERING • LAND PLANNING • LAND SURVEYING  
Folsom • Fresno  
600 Coolidge Drive, Suite #140  
Folsom, CA 95630  
phone: (916) 984-7621  
web: www.mpengr.com

ENTITLEMENT EXHIBIT  
**290 ROSEVILLE PARKWAY**  
PRELIMINARY WATER QUALITY PLAN  
LOT 9 @ COTC  
ROSEVILLE, CALIFORNIA

DATE	OCTOBER 19, 2022
SHEET	C3
OF	3

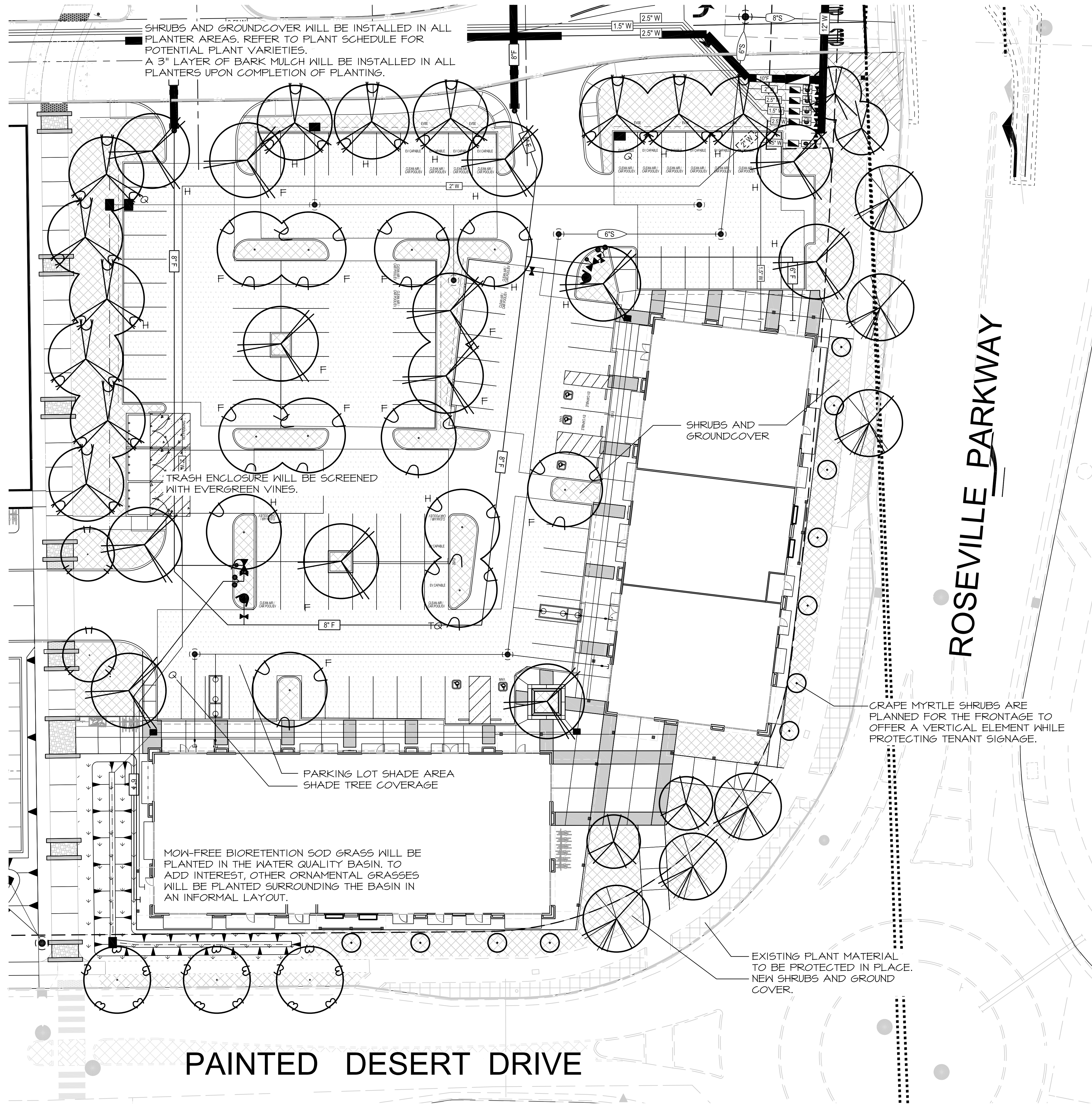

## PLANT SCHEDULE

TREES	CODE	QTY	BOTANICAL / COMMON NAME	SIZE
	ACE FRA	12	Acer rubrum 'Franksred' / Red Sunset Maple	24" box
	FRA RAY	13	Fraxinus angustifolia 'Raywood' / Narrow-leaved Ash	24" box
	KOE PAN	3	Koelreuteria paniculata / Golden Rain Tree	24" box
	LAG URE	11	Lagerstroemia indica x fauriei 'Acoma' / Acoma Crape Myrtle	15 gal
	LAG NAT	4	Lagerstroemia indica x fauriei 'Natchez' / Natchez Crape Myrtle	24" box
	NYS SYL	2	Nyssa sylvatica / Tupelo	15 gal
	PLA COL	12	Platanus x acerifolia 'Columbia' / London Plane Tree	15 gal
	ULM EME	6	Ulmus propinqua 'JFS-Bieberich' / Emerald Sunshine Elm	15 gal

SEE SHEET L1.2 FOR COMPLETE PLANT SCHEDULE

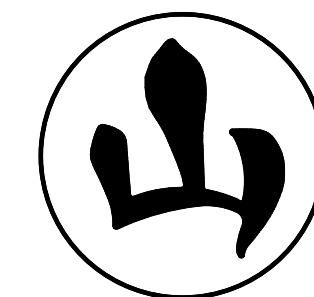
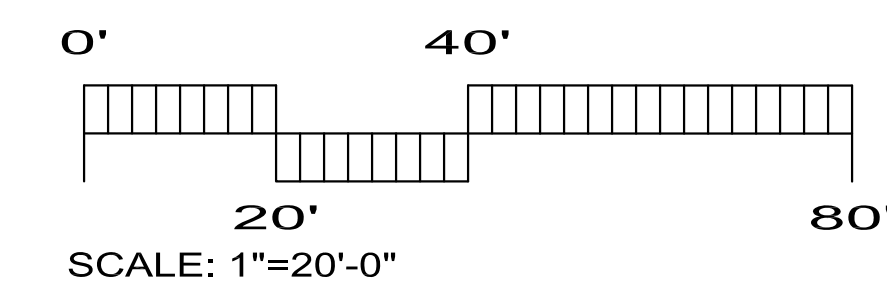

























**YAMASAKI**  
 LANDSCAPE ARCHITECTURE  
 1223 HIGH STREET, AUBURN, CA 95603  
 (530) 885-0040  
 FAX (530) 885-0042

# CAMPUS OAKS TOWN CENTER - SHOPS 2 & 3 PLANTING PLAN

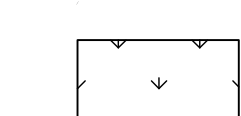
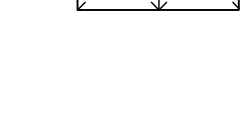
L1.1  
**Borges** ARCHITECTURAL GROUP

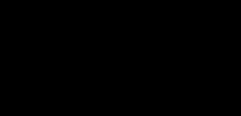
## PLANT SCHEDULE

TREES	CODE	BOTANICAL / COMMON NAME	SIZE	H x W	MUCOLS
	ACE FRA	Acer rubrum 'Franksred' / Red Sunset Maple	24" box	40'x30'	L
	FRA RAY	Fraxinus angustifolia 'Raywood' / Narrow-leaved Ash	24" box	40'x28'	L
	KOE PAN	Koelreuteria paniculata / Golden Rain Tree	24" box	40'x30'	M
	LAG URE	Lagerstroemia indica x fauriei 'Acoma' / Acoma Grape Myrtle	15 gal	8' x 7'	L
	LAG NAT	Lagerstroemia indica x fauriei 'Natchez' / Natchez Grape Myrtle	24" box	25'x20'	L
	NYS SYL	Nyssa sylvatica / Tupelo	15 gal	30' x 25'	M
	PLA COL	Platanus x acerifolia 'Columbia' / London Plane Tree	15 gal	50'x30'	L
	ULM EME	Ulmus propinqua 'JFS-Bieberich' / Emerald Sunshine Elm	15 gal	35'x25'	L
	CODE	BOTANICAL / COMMON NAME	SIZE	H x W	MUCOLS
	CAL LIT	Callistemon viminalis 'Little John' / Weeping Bottlebrush	5 gal	4' x 4'	L
	CIS PUL	Cistus x pulverulentus 'Sunset' / Sunset Rockrose	5 gal	4' x 5'	L
	DIE VEG	Dietes vegeta / African Iris	5 gal	3' x 3'	L
	ESC FRA	Escallonia fradesii / Escallonia	5 gal	4' x 6'	M
	GRE NOE	Grevillea x 'Noellii' / Noel Grevillea	5 gal	5' x 6'	L
	ILE STK	Ilex crenata 'Stokes' / Stokes Japanese Holly	5 gal	4' x 4'	M
	OLE LIT	Olea europaea 'Little Ollie' / Little Ollie Olive	5 gal	6' x 6'	L
	PRU OTT	Prunus laurocerasus 'Otto Luyken' / Otto Luyken English Laurel	5 gal	3' x 6'	M
	RHA MIN	Rhaphiolepis umbellata 'Minor' / Yedda Hawthorn	5 gal	4' x 5'	L
	CODE	BOTANICAL / COMMON NAME	SIZE	H x W	MUCOLS
	CAL KAR	Calamagrostis x acutiflora 'Karl Foerster' / Karl Foerster Feather Reed Grass	1 gal	4' x 3'	L
	MIS MOR	Miscanthus sinensis 'Morning Light' / Eulalia Grass	1 gal	2' x 2'	L
	MUH PIN	Muhlenbergia capillaris 'Pink Cloud' / Pink Muhly Grass	1 gal	3' x 3'	L
	MUH RIG	Muhlenbergia rigens / Deer Grass	1 gal	4' x 4'	L
	PEN BU3	Pennisetum alopecuroides 'Burgundy Bunny' / Burgundy Bunny Dwarf Fountain Grass	1 gal	1' x 1'	L
	PHO AMR	Phormium x 'Amazing Red' / Amazing Red New Zealand Flax	1 gal	3' x 3'	M
	CODE	BOTANICAL / COMMON NAME	SIZE	SPACING	MUCOLS
	COT LOW	Cotoneaster dammeri 'Lowfast' / Lowfast Bearberry Cotoneaster	1 gal	48" o.c.	L
	JUN COM	Juniperus conferta 'Compacta' / Shore Juniper	1 gal	36" o.c.	L
	BIO SOD	Water Quality Basin / Biofiltration Sod Blend	sod		M

## PLANTING STATEMENT

The proposed landscape plant palette consists of low water use shrubs, groundcover, trees, and ornamental grasses that are considered low maintenance and hardy. Choice of plants is guided by considerations of solar exposure and climate conditions of the site. Plant selection aims for longevity by selecting plants that are long lived varieties of trees, shrubs, groundcover, and grasses.

Shrubs and groundcover are minimum #1 size. Trees are minimum #15 size. Plant materials shall be spaced to provide substantial cover, but also to allow adequate room to mature into their natural form and ultimate size without required pruning.

## IRRIGATION STATEMENT

The irrigation system will be serviced by a new point of connection. The irrigation design will consist of low volume point source drip irrigation. Proposed trees shall utilize bubbler irrigation to encourage deep root watering. The overall irrigation system will be designed with a smart irrigation controller. A weather sensor will be used to automatically adjust duration of application in accordance with recent weather conditions based on evapotranspiration. Maximum water allowance will be determined by State code. To also be consistent with the planting design, the irrigation design will create separate irrigation stations by hydrozone, locating plants of different water and solar needs into groups.

## PARKING LOT SHADE CALCULATIONS

TREE SYMBOL	100%	75%	50%	25%
ACE. FRA.	8 (462) = 7,696	1 (722) = 722	2 (481) = 962	
FRA. RAY.	5 (462) = 4,810		5 (481) = 2,405	1 (240) = 240
PLA. COL.			6 (481) = 2,886	2 (240) = 480
PARKING LOT AREA	30,868 s.f.			
SHADE REQUIRED (50%)	15,434 s.f.			
TOTAL SHADE	20,201 s.f.			
PERCENT SHADE	65%			

